

# 6875 E. SUNRISE DRIVE

TUCSON, AZ 85750



For Lease | Foothills Retail Center

WE ARE  
THE CENTER  
OF RETAIL



Aaron LaPrise / [alaprise@picor.com](mailto:alaprise@picor.com) / +1 520 546 2770  
PICOR.COM



CUSHMAN &  
WAKEFIELD



PICOR

# 6875 E. SUNRISE DRIVE

TUCSON, AZ 85750

## RETAIL SPACE

±2,600 SF

## LEASE RATE

\$15.00/SF (NNN, \$4.65)

## TRAFFIC COUNTS

Sunrise Dr: 14,505 vpd (2020)

Kolb Rd: 10,550 vpd (2020)

## NEIGHBORING TENANTS

Bashas', CVS, El Charro Café, Wells Fargo, Tuesday Morning, Piazza Gavi, Chase, & More

## COMMENTS

- Join Domino's Pizza and Ventana Cleaners
- Next to CVS
- Strong Foothills trade area
- High household incomes

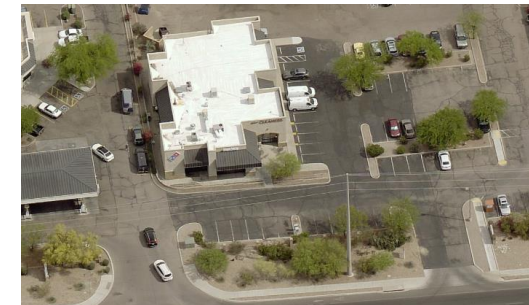

## NEIGHBORHOOD DEMOGRAPHICS



POPULATION



AVERAGE  
HOUSEHOLD INCOME



DAYTIME  
POPULATION



TOTAL RETAIL  
EXPENDITURE

	POPULATION	AVERAGE HOUSEHOLD INCOME	DAYTIME POPULATION	TOTAL RETAIL EXPENDITURE
1 Mile	5,157	\$118,569	1,676	\$95.04 M
3 Miles	30,522	\$131,471	8,199	\$601.46 M
5 Miles	81,357	\$111,060	38,384	\$1.42 B

Aaron LaPrise / Principal / [alaprise@picor.com](mailto:alaprise@picor.com) / +1 520 546 2770

Independently Owned and Operated / A Member of the Cushman & Wakefield Alliance  
1/19/2022  
Cushman & Wakefield Copyright 2021. No warranty or representation, express or implied, is made to the accuracy or completeness of the information contained herein, and same is submitted subject to errors, omissions, change of price, rental or other conditions, withdrawal without notice, and to any special listing conditions imposed by the property owner(s). As applicable, we make no representation as to the condition of the property (or properties) in question.



CUSHMAN &  
WAKEFIELD



PICOR

# 6875 E. SUNRISE DRIVE

TUCSON, AZ 85750

## SITE PLAN

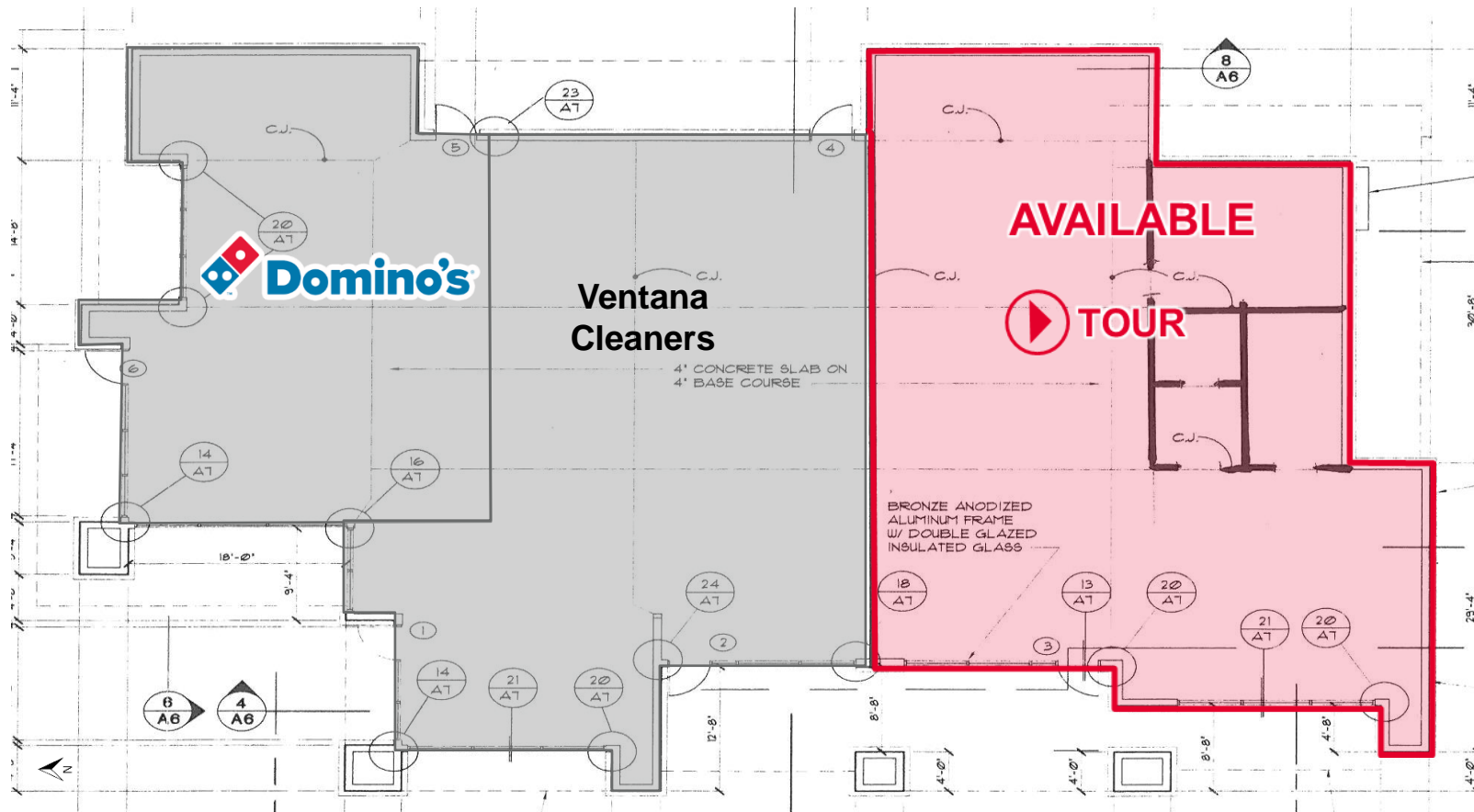

Aaron LaPrise / Principal / [alaprise@picor.com](mailto:alaprise@picor.com) / +1 520 546 2770

Independently Owned and Operated / A Member of the Cushman & Wakefield Alliance  
1/19/2022  
Cushman & Wakefield Copyright 2021. No warranty or representation, express or implied, is made to the accuracy or completeness of the information contained herein, and same is submitted subject to errors, omissions, change of price, rental or other conditions, withdrawal without notice, and to any special listing conditions imposed by the property owner(s). As applicable, we make no representation as to the condition of the property (or properties) in question.



**Aaron LaPrise** / [alaprise@picor.com](mailto:alaprise@picor.com) / +1 520 546 2770



**CUSHMAN & WAKEFIELD**



**PICOR**

A commission computed and earned in accordance with the rates and conditions of our agency agreement with our principal, when received from our principal, will be paid to the cooperating broker who consummates a lease which is unconditionally executed and delivered by and between lessor and lessee (a copy of the rates and conditions referred to above is available upon request). The depiction in the attached images of any person, entity, sign, logo or property (other than Cushman & Wakefield's client and the property offered by Cushman & Wakefield) is incidental only, and is not intended to connote any affiliation, connection, association, sponsorship or approval by or between that which is incidentally depicted by Cushman & Wakefield or its client.

1/19/2022

**WE ARE THE CENTER OF RETAIL**

[PICOR.COM](http://PICOR.COM)