

# THORNYDALE VILLAGE

NEC THORNYDALE & OVERTON, TUCSON, AZ



For Sale | Retail Shopping Center | Value-Add Opportunity

WE ARE  
THE CENTER  
OF RETAIL



Aaron LaPrise / [alaprise@picor.com](mailto:alaprise@picor.com) / +1 520 546 2770  
Dave Hammack / [dhammack@picor.com](mailto:dhammack@picor.com) / +1 520 546 2712  
Ramiro Scavo / [rscavo@picor.com](mailto:rscavo@picor.com) / +1 520 546 2764  
PICOR.COM





CUSHMAN &  
WAKEFIELD



PICOR

# THORNYDALE VILLAGE

NEC THORNYDALE & OVERTON, TUCSON, AZ

## YEAR BUILT

2008

## PARCEL NO.

225-02-008E

## ZONING

CB-1, Pima County

## TOTAL SF

Bldg. 1: 18,889 SF

Bldg. 2: 11,414 SF

Bldg. 3: 13,226 SF

**Total 43,569 SF**

## SALE PRICE

\$3,050,000 (\$70.00/ SF)

## COMMENTS

- First class construction, below replacement cost
- Huge value-add through lease-up (87% vacant)
- Delivery Condition: Gray shell with slab, no HVAC
- On major north/south arterial
- Mountain View High School (±2,000 students) is a 1/4 mile away
- Across from Crooked Tree golf course
- Persian Room restaurant (5,500 SF), will lease-back
- For leasing inquiries contact agent

## PROPERTY TAXES

\$49,141.97 (2019)



## NEIGHBORHOOD DEMOGRAPHICS



POPULATION



AVERAGE  
HOUSEHOLD INCOME



HOUSEHOLDS

1 Mile	6,095	\$82,997	2,486
3 Miles	53,457	\$84,688	22,097
5 Miles	121,333	\$86,999	50,756

**Aaron LaPrise** / Principal / [alaprise@picor.com](mailto:alaprise@picor.com) / +1 520 546 2770

**Dave Hammack** / Principal / [dhammack@picor.com](mailto:dhammack@picor.com) / +1 520 546 2712

**Ramiro Scavo** / [rscavo@picor.com](mailto:rscavo@picor.com) / +1 520 546 2764

Independently Owned and Operated / A Member of the Cushman & Wakefield Alliance 10/10/2019  
Cushman & Wakefield Copyright 2019. No warranty or representation, express or implied, is made to the accuracy or completeness of the information contained herein, and same is submitted subject to errors, omissions, change of price, rental or other conditions, withdrawal without notice, and to any special listing conditions imposed by the property owner(s). As applicable, we make no representation as to the condition of the property (or properties) in question.





**Aaron LaPrise** / [alaprise@picor.com](mailto:alaprise@picor.com) / +1 520 546 2770  
**Dave Hammack** / [dhammack@picor.com](mailto:dhammack@picor.com) / +1 520 546 2712  
**Ramiro Scavo** / [rscavo@picor.com](mailto:rscavo@picor.com) / +1 520 546 2764



**WE ARE THE CENTER OF RETAIL**

[PICOR.COM](http://PICOR.COM)

A commission computed and earned in accordance with the rates and conditions of our agency agreement with our principal, when received from our principal, will be paid to the cooperating broker who consummates a lease which is unconditionally executed and delivered by and between lessor and lessee (a copy of the rates and conditions referred to above is available upon request). The depiction in the attached images of any person, entity, sign, logo or property (other than Cushman & Wakefield's client and the property offered by Cushman & Wakefield) is incidental only, and is not intended to connote any affiliation, connection, association, sponsorship or approval by or between that which is incidentally depicted by Cushman & Wakefield or its client.

10/10/2019





CUSHMAN &  
WAKEFIELD



PICOR

# THORNYDALE VILLAGE

NEC THORNYDALE & OVERTON, TUCSON, AZ

## SITE PLAN

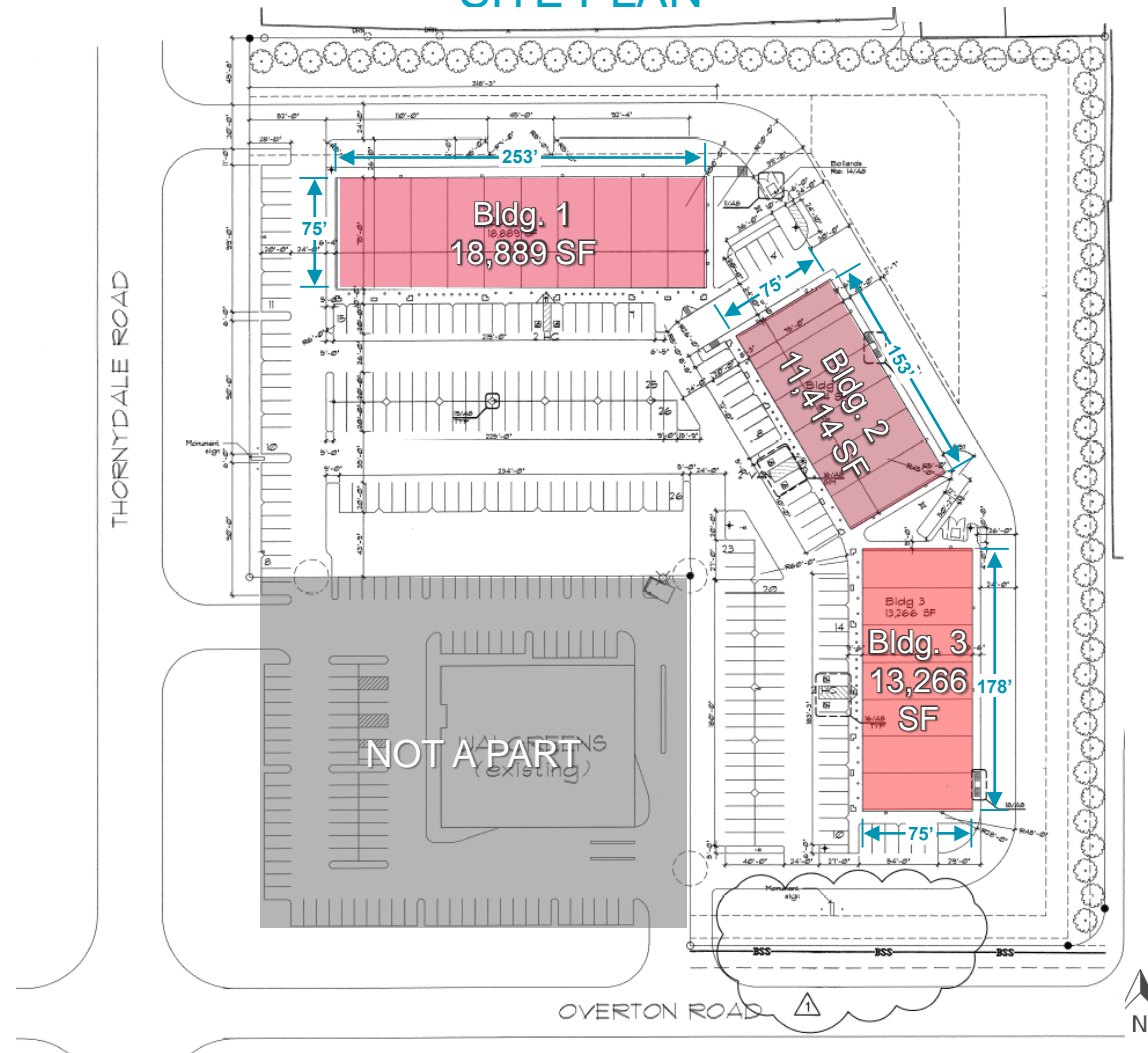

**Aaron LaPrise** / Principal / [alaprise@picor.com](mailto:alaprise@picor.com) / +1 520 546 2770  
**Dave Hammack** / Principal / [dhammack@picor.com](mailto:dhammack@picor.com) / +1 520 546 2712  
**Ramiro Scavo** / [rscavo@picor.com](mailto:rscavo@picor.com) / +1 520 546 2764

*Independently Owned and Operated / A Member of the Cushman & Wakefield Alliance*  
 10/10/2019  
 Cushman & Wakefield Copyright 2019. No warranty or representation, express or implied, is made to the accuracy or completeness of the information contained herein, and same is submitted subject to errors, omissions, change of price, rental or other conditions, withdrawal without notice, and to any special listing conditions imposed by the property owner(s). As applicable, we make no representation as to the condition of the property (or properties) in question.