

# NAUGHTON'S

4226 S. 6<sup>TH</sup> AVENUE, TUCSON, AZ 85714



For Sale | User Building

WE ARE  
THE CENTER  
OF RETAIL



Greg Furrier / [gfurrier@picor.com](mailto:gfurrier@picor.com) / +1 520 546 2735  
PICOR.COM



CUSHMAN &  
WAKEFIELD



PICOR

# NAUGHTON'S

4226 S. 6<sup>TH</sup> AVENUE, TUCSON, AZ 85714

## BUILDING SIZE

7,217 SF

## LOT SIZE

18,731 SF (±0.43 acres)

## ZONING

C-2, City of Tucson

## YEAR BUILT

1984

## SALE PRICE

\$1,320,000

## COMMENTS

Located in the heart of South Tucson, Arizona. Naughton's is conveniently located half a mile between two major freeways Interstate 19 and Interstate 10.

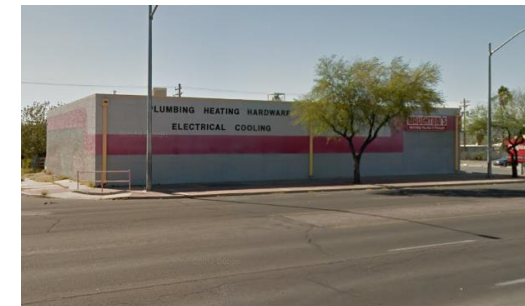

## NEIGHBORHOOD DEMOGRAPHICS



POPULATION



AVERAGE  
HOUSEHOLD INCOME



DAYTIME  
POPULATION



TOTAL RETAIL  
EXPENDITURE

|         | POPULATION | AVERAGE<br>HOUSEHOLD INCOME | DAYTIME<br>POPULATION | TOTAL RETAIL<br>EXPENDITURE |
|---------|------------|-----------------------------|-----------------------|-----------------------------|
| 1 Mile  | 13,139     | \$38,869                    | 10,865                | \$76.65 M                   |
| 3 Miles | 118,598    | \$44,527                    | 43,082                | \$739.76 M                  |
| 5 Miles | 229,387    | \$50,567                    | 142,699               | \$1.68 B                    |

**Greg Furrier / Principal / gfurrier@picor.com / +1 520 546 2735**

Independently Owned and Operated / A Member of the Cushman & Wakefield Alliance  
11/6/2019  
Cushman & Wakefield Copyright 2019. No warranty or representation, express or implied, is made to the accuracy or completeness of the information contained herein, and same is submitted subject to errors, omissions, change of price, rental or other conditions, withdrawal without notice, and to any special listing conditions imposed by the property owner(s). As applicable, we make no representation as to the condition of the property (or properties) in question.





CUSHMAN &  
WAKEFIELD



PICOR

# NAUGHTON'S

4226 S. 6<sup>TH</sup> AVENUE, TUCSON, AZ 85714

AERIAL



**Greg Furrier / Principal / [gfurrier@picor.com](mailto:gfurrier@picor.com) / +1 520 546 2735**

*Independently Owned and Operated / A Member of the Cushman & Wakefield Alliance*  
11/6/2019  
Cushman & Wakefield Copyright 2019. No warranty or representation, express or implied, is made to the accuracy or completeness of the information contained herein, and same is submitted subject to errors, omissions, change of price, rental or other conditions, withdrawal without notice, and to any special listing conditions imposed by the property owner(s). As applicable, we make no representation as to the condition of the property (or properties) in question.





**Greg Furrier** / [gfurrier@picor.com](mailto:gfurrier@picor.com) / +1 520 546 2735



**CUSHMAN & WAKEFIELD**



**PICOR**

**WE ARE THE CENTER OF RETAIL**

[PICOR.COM](http://PICOR.COM)

A commission computed and earned in accordance with the rates and conditions of our agency agreement with our principal, when received from our principal, will be paid to the cooperating broker who consummates a lease which is unconditionally executed and delivered by and between lessor and lessee (a copy of the rates and conditions referred to above is available upon request). The depiction in the attached images of any person, entity, sign, logo or property (other than Cushman & Wakefield's client and the property offered by Cushman & Wakefield) is incidental only, and is not intended to connote any affiliation, connection, association, sponsorship or approval by or between that which is incidentally depicted by Cushman & Wakefield or its client.

11/6/2019