

# RILLITO CROSSING MARKETPLACE

NEC of 1<sup>st</sup> Ave & Limberlost Dr | Tucson, AZ

CUSHMAN &  
WAKEFIELD

 **PICOR**

FOR LEASE



CUSHMAN &  
WAKEFIELD 



# RILLITO CROSSING MARKETPLACE

NEC of 1<sup>st</sup> Ave & Limberlost Dr | Tucson, AZ



## PROPERTY DETAILS

|            | Existing  | Proposed                             |
|------------|---|--------------------------------------|
| Available  | 1,500 (Inline)<br>1,181 SF (Inline – Former Chiropractic Office)<br>1,211 SF (Inline)<br>1,024 SF (Pad End Cap) | Up to 28,860 SF (Anchor & Jr Anchor) |
| Lease Rate | Contact Agent   |                                      |
| NNN Cost   | \$6.68/SF   |                                      |
| Year Built | 2008  |                                      |
| Zoning     | C-2, City of Tucson   |                                      |
| Address    | 4206-4282 N. 1st Avenue Tucson, AZ 85719  |                                      |

## HIGHLIGHTS

- Anchor, shop, & pad opportunities
- Successful health & wellness-oriented shopping center anchored by Sprouts & LA Fitness
- Going home side of 1st Avenue into Catalina Foothills neighborhoods

## TRAFFIC COUNTS

|                     |                   |
|---------------------|-------------------|
| 1 <sup>st</sup> Ave | 28,123 VPD (2024) |
| Limberlost Dr       | 6,526 VPD (2024)  |

| DEMOGRAPHICS | Population | Average Household Income | Daytime Population |
|--------------|------------|--------------------------|--------------------|
| 1 Mile       | 18,666     | \$61,554                 | 6,786              |
| 3 Miles      | 105,280    | \$72,947                 | 44,608             |
| 5 Miles      | 243,999    | \$87,255                 | 133,607            |

**Dave Hammack** / Principal / [dhammack@picor.com](mailto:dhammack@picor.com) / +1 520 546 2712  
**Greg Furrier** / Principal / [gfurrier@picor.com](mailto:gfurrier@picor.com) / +1 520 909 6111

Independently Owned and Operated / A Member of the Cushman & Wakefield Alliance  
10/24/2025

Cushman & Wakefield Copyright 2025. Artificial intelligence (AI) may have been used in the drafting or creation of this document. No warranty or representation, express or implied, is made to the accuracy or completeness of the information contained herein, and same is submitted subject to errors, omissions, change of price, rental or other conditions, withdrawal without notice, and to any special listing conditions imposed by the property owner(s). As applicable, we make no representation as to the condition of the property (or properties) in question.

# RILLITO CROSSING MARKETPLACE

NEC of 1<sup>st</sup> Ave & Limberlost Dr | Tucson, AZ

## SITE PLAN



| ADDRESS                           | TENANT  |
|-----------------------------------|---|
| 4282 N. 1 <sup>st</sup> Ave       | Sprouts Farmers Market  |
| 4262 N. 1 <sup>st</sup> Ave #180  | Sola Salon  |
| 4246 N. 1 <sup>st</sup> Ave #160  | AVAILABLE<br>1,500 SF – Vanilla Shell <a href="#">CLICK TO VIEW VIRTUAL TOUR</a>            |
| 4246 N. 1 <sup>st</sup> Ave #150  | Tea Hub   |
| 4246 N. 1 <sup>st</sup> Ave #140  | AVAILABLE 1,181 SF<br>Former Chiropractic Office <a href="#">CLICK TO VIEW VIRTUAL TOUR</a> |
| 4246 N. 1 <sup>st</sup> Ave #130  | JR Nails  |
| 4246 N. 1 <sup>st</sup> Ave #120  | Smoothie Factory  |
| 4246 N. 1 <sup>st</sup> Ave #110  | AVAILABLE - 1,211 SF<br>Former Barbershop   |
| 4246 N. 1 <sup>st</sup> Ave #100  | TLC Reflexology   |
| 4240 N. 1 <sup>st</sup> Ave       | LA Fitness  |
| 4206 N. 1 <sup>st</sup> Ave #1127 | Dao's Tai Pan's   |
| 4206 N. 1 <sup>st</sup> Ave #100  | AVAILABLE<br>1,024 SF – Grey Shell <a href="#">CLICK TO VIEW VIRTUAL TOUR</a>               |
| 4210 N. 1 <sup>st</sup> Ave #100  | Rita's Italian Ice & Frozen Custard   |
| 4210 N. 1 <sup>st</sup> Ave #150  | L&L Hawaiian BBQ  |
| Drive Thru Pad                    | Scooter's Coffee  |

**Dave Hammack** / Principal / [dhammack@picor.com](mailto:dhammack@picor.com) / +1 520 546 2712  
**Greg Furrier** / Principal / [gfurrier@picor.com](mailto:gfurrier@picor.com) / +1 520 909 6111

Independently Owned and Operated / A Member of the Cushman & Wakefield Alliance  
10/24/2025

Cushman & Wakefield Copyright 2025. Artificial intelligence (AI) may have been used in the drafting or creation of this document. No warranty or representation, express or implied, is made to the accuracy or completeness of the information contained herein, and same is submitted subject to errors, omissions, change of price, rental or other conditions, withdrawal without notice, and to any special listing conditions imposed by the property owner(s). As applicable, we make no representation as to the condition of the property (or properties) in question.

# RILLITO CROSSING MARKETPLACE

NEC of 1<sup>st</sup> Ave & Limberlost Dr | Tucson, AZ

## FLOOR PLAN – BUILDING 4246 #160 – 1,500 SF

[CLICK TO VIEW  
VIRTUAL TOUR](#)

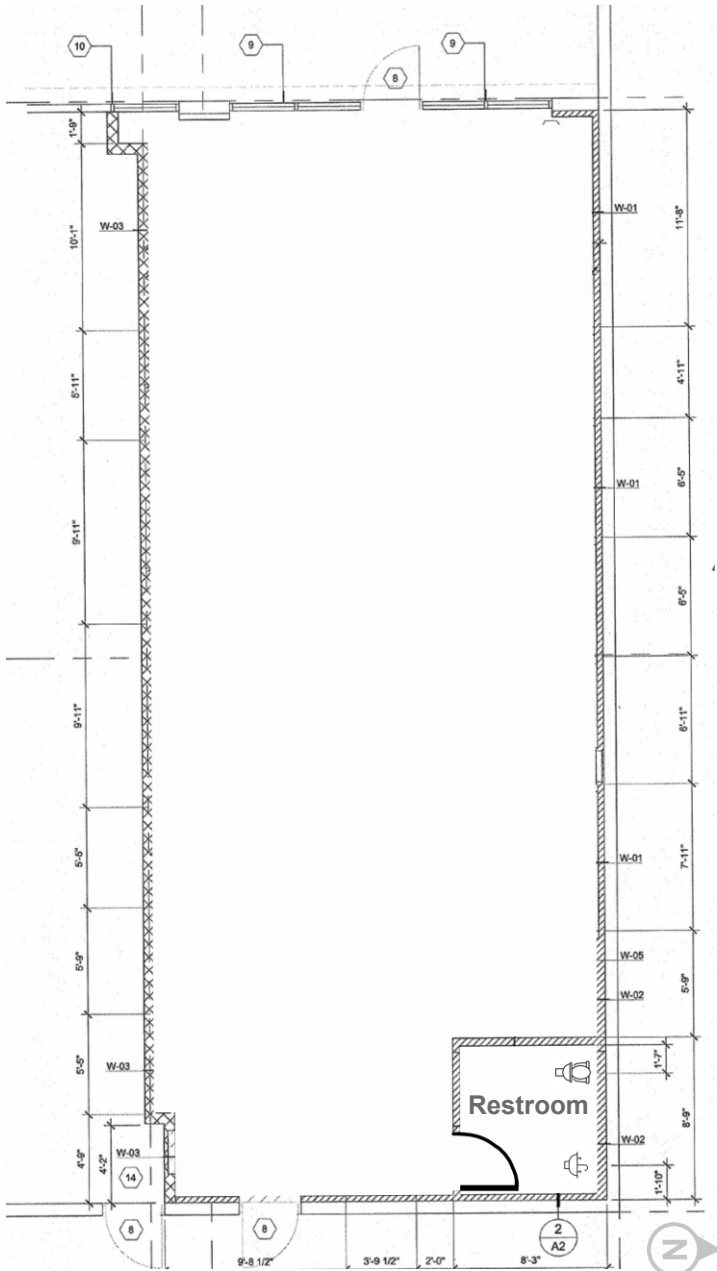



# RILLITO CROSSING MARKETPLACE

NEC of 1<sup>st</sup> Ave & Limberlost Dr | Tucson, AZ

CUSHMAN & WAKEFIELD

PICOR

## FLOOR PLAN – BUILDING 4246 #140 – 1,181 SF

[CLICK TO VIEW VIRTUAL TOUR](#)

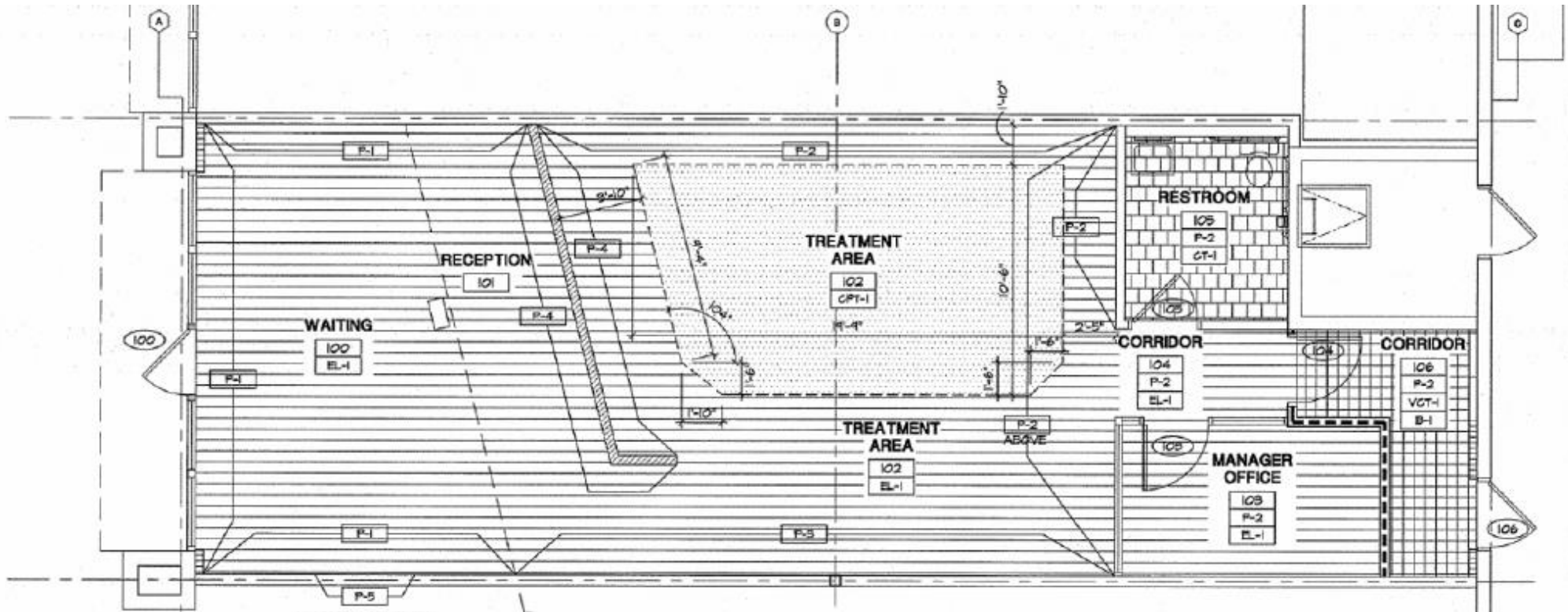

**Dave Hammack** / Principal / [dhammack@picor.com](mailto:dhammack@picor.com) / +1 520 546 2712  
**Greg Furrier** / Principal / [gfurrier@picor.com](mailto:gfurrier@picor.com) / +1 520 909 6111

Independently Owned and Operated / A Member of the Cushman & Wakefield Alliance  
10/24/2025

Cushman & Wakefield Copyright 2025. Artificial intelligence (AI) may have been used in the drafting or creation of this document. No warranty or representation, express or implied, is made to the accuracy or completeness of the information contained herein, and same is submitted subject to errors, omissions, change of price, rental or other conditions, withdrawal without notice, and to any special listing conditions imposed by the property owner(s). As applicable, we make no representation as to the condition of the property (or properties) in question.

# RILLITO CROSSING MARKETPLACE

NEC of 1<sup>st</sup> Ave & Limberlost Dr | Tucson, AZ

CUSHMAN &  
WAKEFIELD

 **PICOR**

## FLOOR PLAN - HARD CORNER PAD BUILDING 4206 #100 – 1,024 SF

 [CLICK TO VIEW  
VIRTUAL TOUR](#)





# RILLITO CROSSING MARKETPLACE

NEC of 1<sup>st</sup> Ave & Limberlost Dr | Tucson, AZ

CUSHMAN & WAKEFIELD

PICOR

