

SALE OR LEASE

AssuredPartners

10,106 SF Class A Office Space

4544 E Camp Lowell Dr
Tucson, Arizona 85712



Molly Gilbert | +1 520 546 2766 | mgilbert@picor.com

PROPERTY OVERVIEW

4544 E Camp Lowell Dr
Tucson, Arizona 85712

ADDRESS:	4544 E Camp Lowell Dr Tucson, Arizona 85712
BUILDING SIZE	10,106 SF
YEAR BUILT	2004
POSSESSION	August 1, 2024
PROPERTY TAXES	\$33,495.78 (2023)
ZONING	O-2

SALE PRICE	\$2,690,000
PRICE PER SF	\$266.18
BUILDING SIZE	10,106 SF

PROPERTY HIGHLIGHTS

- Located in Camp Lowell Corporate Center, along the highly desirable Swan / Fort Lowell corridor
- Great owner/user opportunity with convenient demising points to create leasable spaces
- Multiple architectural details in this Class A building
 - Exterior balconies off of 2nd story offices
 - Staircase featuring floor to ceiling window facing the Catalinas
 - Circle driveway creating a sense of arrival to the building
 - Elevator shared with neighboring building
- Functional floor plan for general office use
- Numerous amenities located within one-mile radius of building
- Space can be converted to medical use
- 10 covered parking spots that are attached to building
- Space is available for lease or sale

LEASE RATE	\$19.50/SF
ESTIMATED NNN CHARGES	\$6.15/SF (2024)
AVAILABLE	1,340 – 9,256 SF



FLOOR PLAN

4544 E Camp Lowell Dr
Tucson, Arizona 85712

Entire Building – 10,106 SF

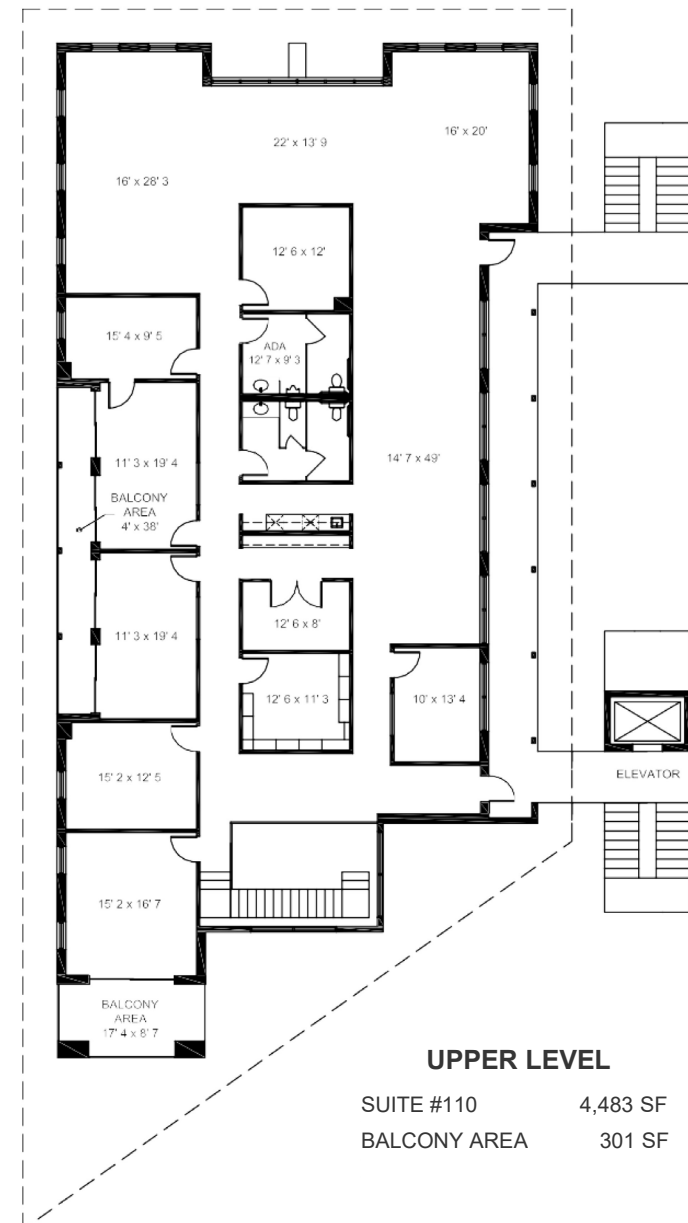
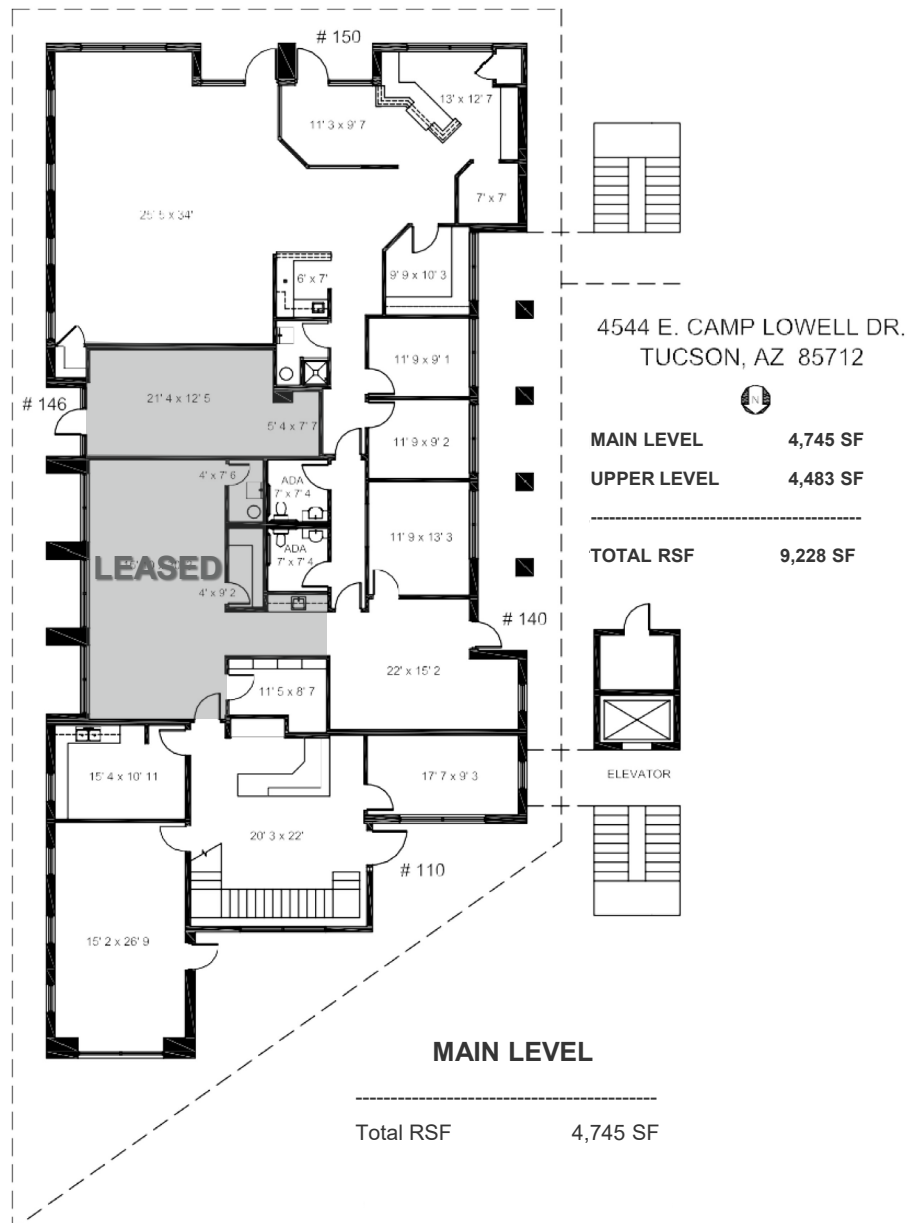

Floor Plan - Possible Demised Space

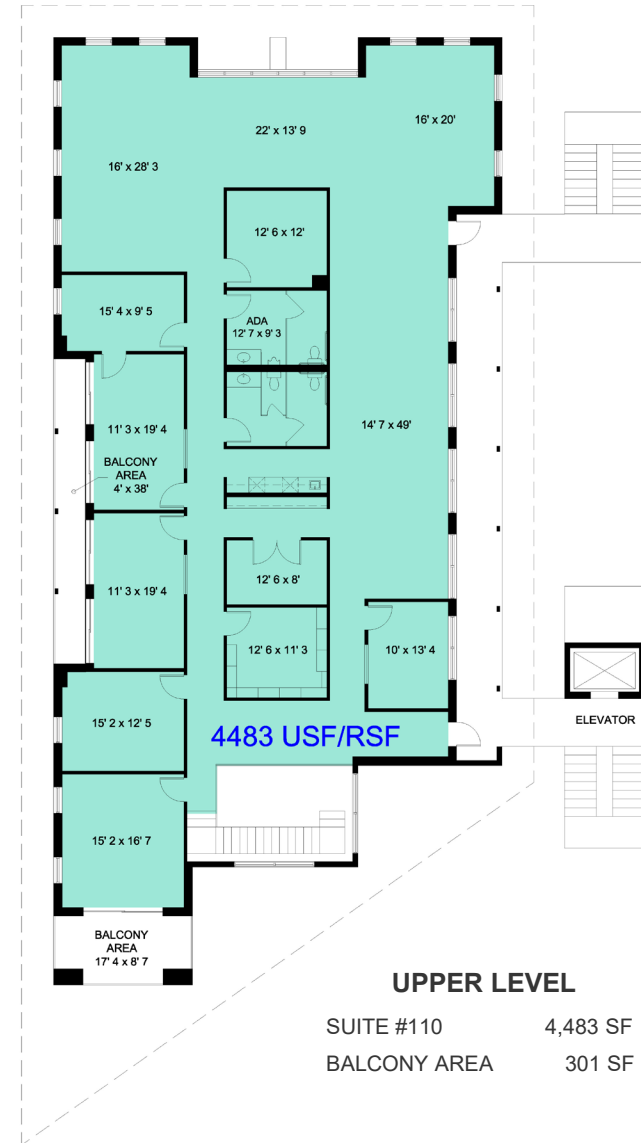
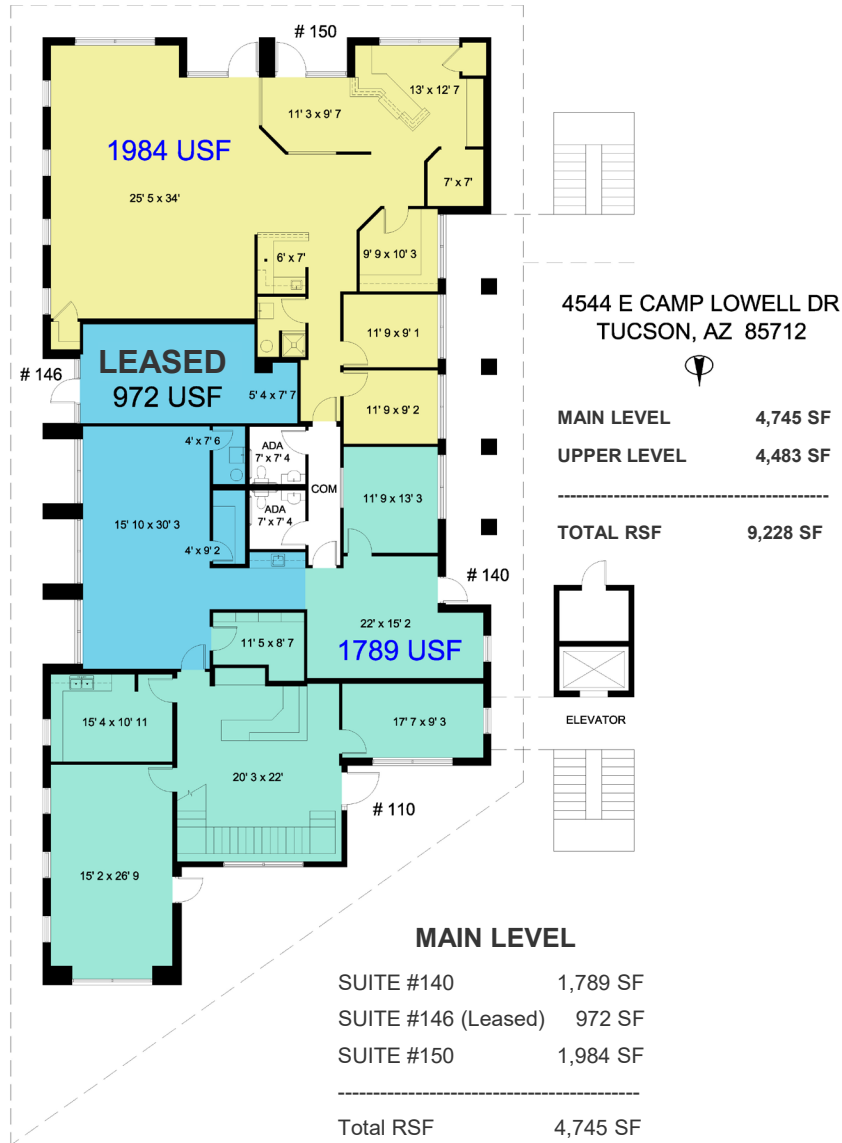

TRADE MAP

4544 E Camp Lowell Dr
Tucson, Arizona 85712



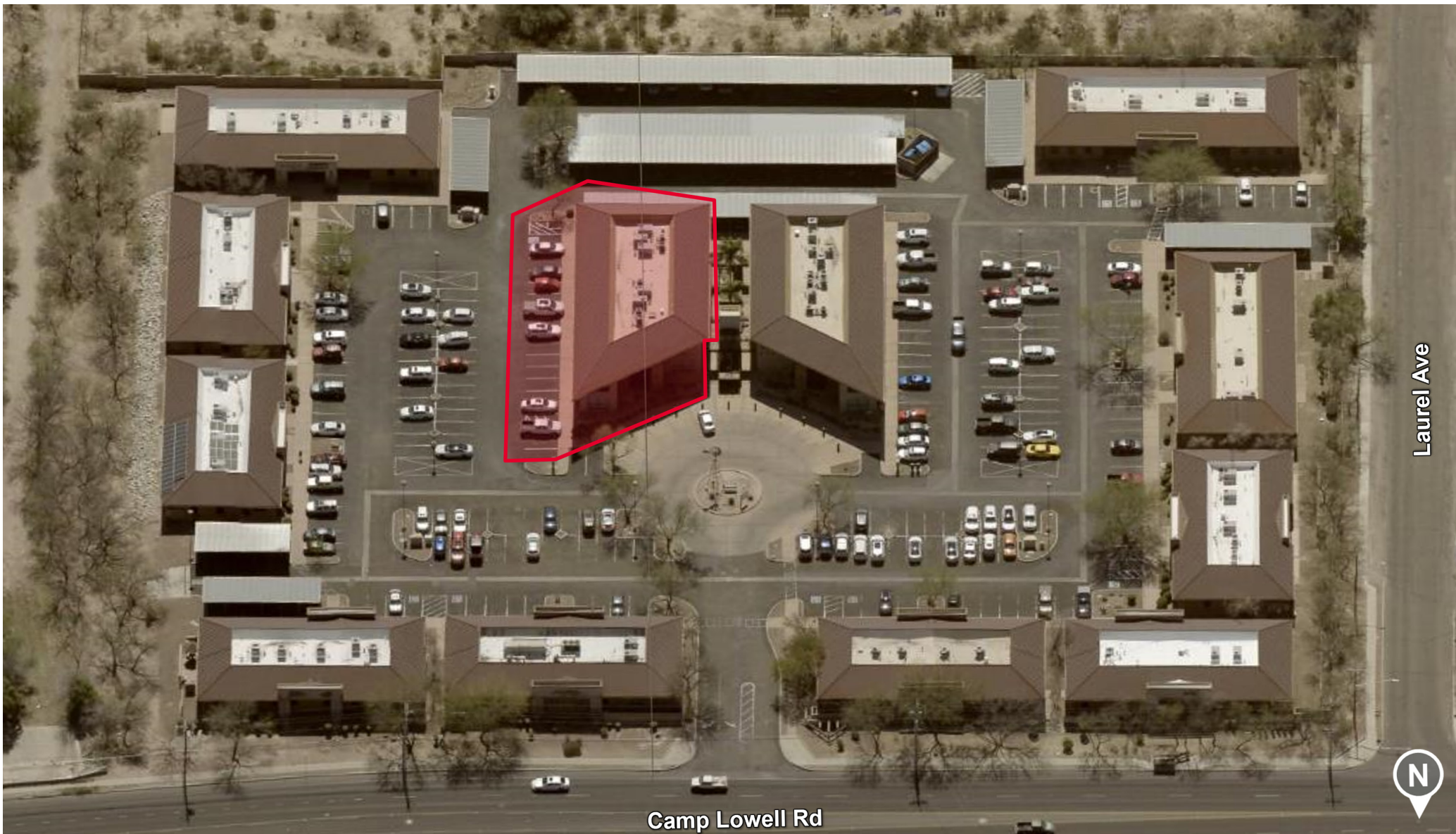

Camp Lowell Rd

Laurel Ave



** The information herein is provided by ownership for illustrative purposes only; C&W | PICOR makes no warranty, representation or guaranty, express or implied, in regards to accuracy, correctness or reliability of the information in the above illustration, nor is the information herein provided as advice or legal counsel.



1 MILE DEMOGRAPHICS

4544 E Camp Lowell Dr
Tucson, Arizona 85712



People

12,337
Population

Median Age 42.8

Children
(under 15 yrs.) 13.9%

Seniors
(age 65+) 23.1%



Education

44.9%
College Educated

24% Bachelor Degree

20% Grad / Professional
Degree

18% Some College /
No Degree



Business

764
Businesses

White Collar 72%

Blue Collar 13%

Services 15%

Unemployment Rate 3.7%



Income

\$82,362
Average Household

Per Capita Income \$45,204

Estimated Average
Household Net Worth \$794,706



Housing Stats

\$314,697
Average Home Value

% of Homeowners 43.9%

Average Household
Size 1.91

Sources:  

3 MILE DEMOGRAPHICS

4544 E Camp Lowell Dr
Tucson, Arizona 85712



People

169,125
Population

Median Age 36.7

Children
(under 15 yrs.) 13.3%

Seniors
(age 65+) 19.5%



Education

46.4%
College Educated

24% Bachelor Degree

23% Grad / Professional

20% Some College / No degree



Business

6,307
Businesses

White Collar 70%

Blue Collar 14%

Services 16%

Unemployment Rate 5.3%



Income

\$87,596
Average Household

Per Capita Income \$45,204

Estimated Average
Household Net Worth \$794,706



Housing Stats

\$370,210
Average Home Value

% of Homeowners 49.3%

Average Household
Size 2.07

Sources:  **esri** THE SCIENCE OF WHERE



NEARBY AMENITIES

4544 E Camp Lowell Dr
Tucson, Arizona 85712

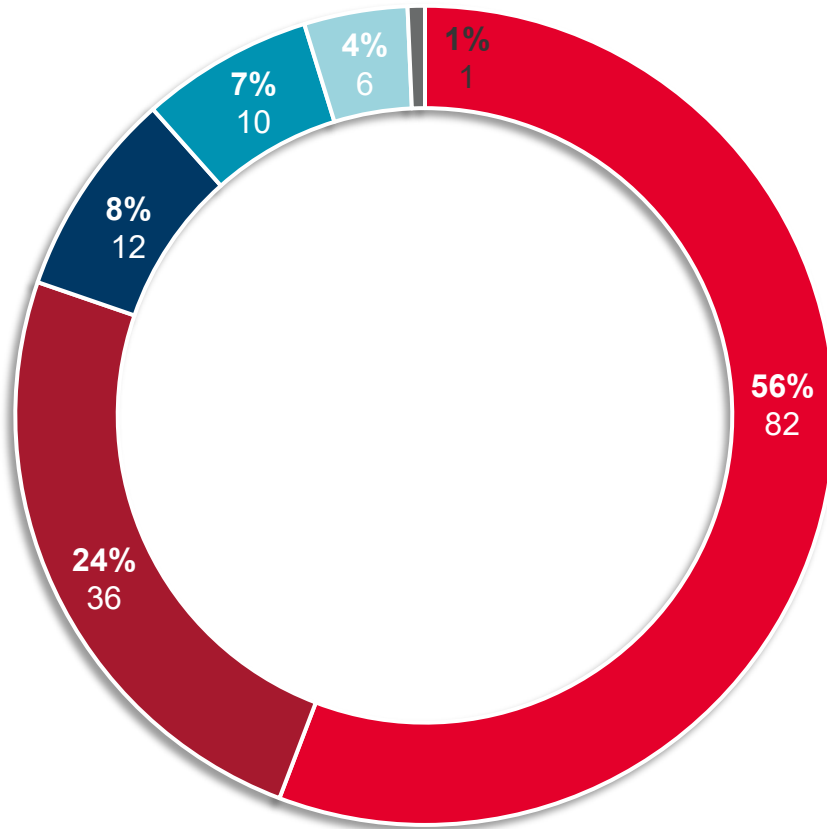
0-1 Mile

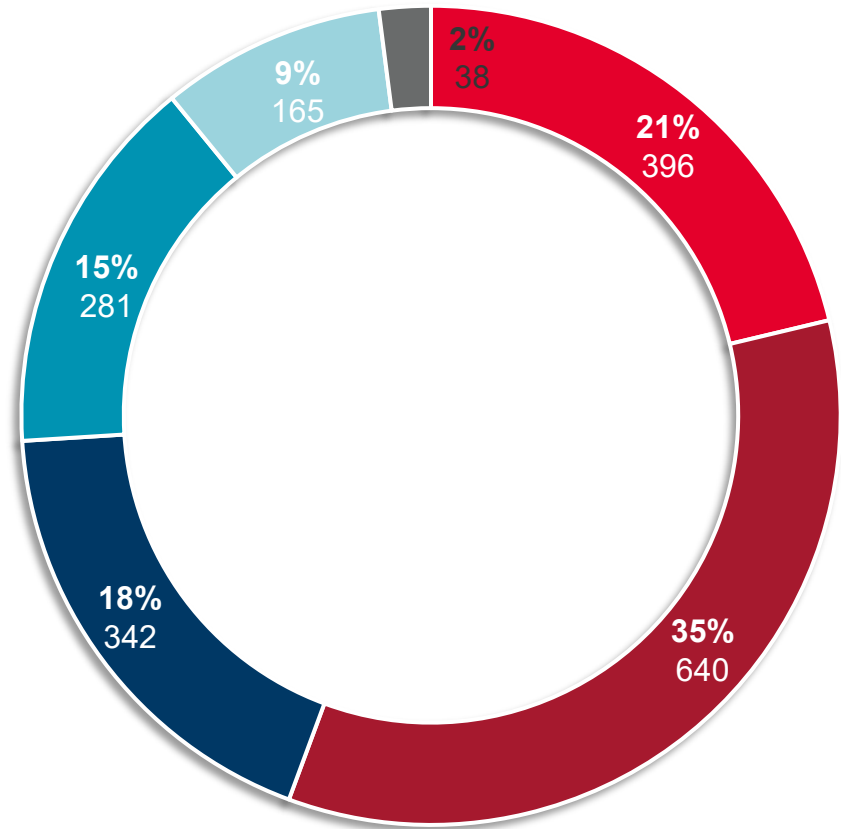

3-5 Miles



Lifestyle



Entertainment



Learning



Community



Access



Recreation