

550 N. ALVERNON WAY

TUCSON, AZ 85711



WE ARE
THE CENTER
OF RETAIL

For Sale | Midtown Office/Retail



Alvernon Way 25,186 vpd (2018)

5th Street 13,686 vpd (2018)

Rob Tomlinson / rtomlinson@picor.com / +1 520 546 2757
PICOR.COM



CUSHMAN &
WAKEFIELD



PICOR

550 N. ALVERNON WAY

TUCSON, AZ 85711

LOT SIZE

14,120 SF (0.324 SF)

SALE PRICE

\$400,000

ZONING

C-1, City of Tucson

TAX PARCEL NO.

126-07-0020

COMMENTS

- Located in great central location, close to Downtown with quick access to the Foothills
- Great visibility from Alvernon & 5th Street intersection
- Minutes from the El Con Mall, Reid Park and University of Arizona
- Neighboring property (to the south) is also available

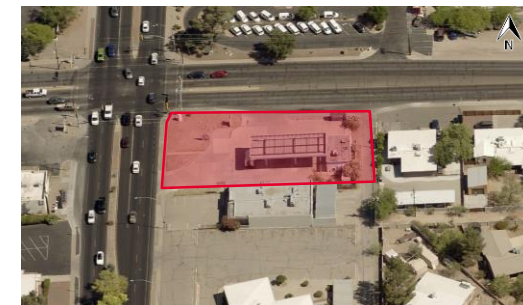

NEIGHBORHOOD DEMOGRAPHICS



POPULATION



AVERAGE
HOUSEHOLD INCOME



DAYTIME
POPULATION



TOTAL RETAIL
EXPENDITURE

| | POPULATION | AVERAGE HOUSEHOLD INCOME | DAYTIME POPULATION | TOTAL RETAIL EXPENDITURE |
|---------|------------|-----------------------------|-----------------------|-----------------------------|
| 1 Mile | 14,397 | \$55,867 | 8,743 | \$11.9 M |
| 3 Miles | 130,750 | \$53,520 | 106,746 | \$93.0 M |
| 5 Miles | 280,898 | \$53,985 | 214,730 | \$93.0 M |

Rob Tomlinson / Principal / rtomlinson@picor.com / +1 520 546 2757

Independently Owned and Operated / A Member of the Cushman & Wakefield Alliance
10/1/2019

Cushman & Wakefield Copyright 2019. No warranty or representation, express or implied, is made to the accuracy or completeness of the information contained herein, and same is submitted subject to errors, omissions, change of price, rental or other conditions, withdrawal without notice, and to any special listing conditions imposed by the property owner(s). As applicable, we make no representation as to the condition of the property (or properties) in question.

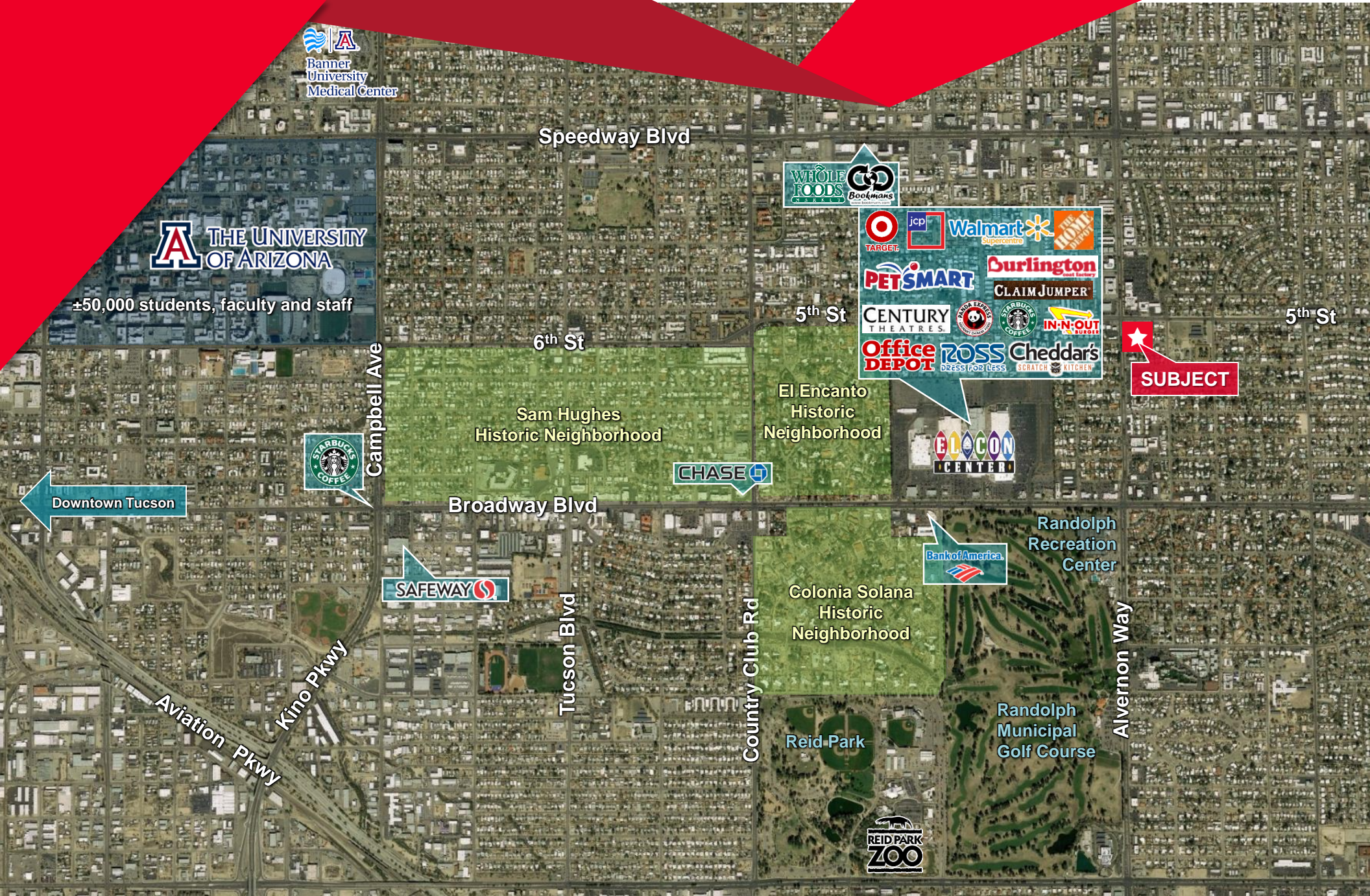

Rob Tomlinson / rtomlinson@picor.com / +1 520 546 2757



CUSHMAN & WAKEFIELD



PICOR

A commission computed and earned in accordance with the rates and conditions of our agency agreement with our principal, when received from our principal, will be paid to the cooperating broker who consummates a lease which is unconditionally executed and delivered by and between lessor and lessee (a copy of the rates and conditions referred to above is available upon request). The depiction in the attached images of any person, entity, sign, logo or property (other than Cushman & Wakefield's client and the property offered by Cushman & Wakefield) is incidental only, and is not intended to connote any affiliation, connection, association, sponsorship or approval by or between that which is incidentally depicted by Cushman & Wakefield or its client.

10/1/2019

WE ARE THE CENTER OF RETAIL

PICOR.COM