

# SWC MONTGOMERY RD & I-8

CASA GRANDE, AZ 85193



For Sale | Vacant Land

WE ARE  
THE CENTER  
OF RETAIL



Rob Tomlinson / [rtomlinson@picor.com](mailto:rtomlinson@picor.com) / +1 520 546 2757  
Dave Hammack / [dhammack@picor.com](mailto:dhammack@picor.com) / +1 520 546 2712  
[PICOR.COM](http://PICOR.COM)



CUSHMAN &  
WAKEFIELD



PICOR

# NWC MONTGOMERY RD & I-8

CASA GRANDE, AZ 85193

## LAND SIZE

±11.08 Acres

## PARCEL NO.

511-05-0160

## ZONING

General Rural Residential  
(Allows 1.25 dwelling units per Acre)  
Pinal County

## PROPERTY TAXES

\$296.12

## SALE PRICE

\$375,000 (\$0.67/SF)

## COMMENTS

- Large land parcel within sight of Interstate 8
- Identified as a high intensity activity center in 2019 Comprehensive Plan
- Low price per square foot
- Very near Francisco Grande Hotel and Golf Resort  
([www.franciscogrande.com](http://www.franciscogrande.com))
- Nearby planned 2,360 acre Attesa Motor Sports Center ([attesa.com](http://attesa.com))
- Close to new 1,000,000 SF Lucid car manufacturing plant  
([lucidmotors.com](http://lucidmotors.com))

**Rob Tomlinson** / Principal / [rtomlinson@picor.com](mailto:rtomlinson@picor.com) / +1 520 546 2757

**Dave Hammack** / Principal / [dhammack@picor.com](mailto:dhammack@picor.com) / +1 520 546 2712

Independently Owned and Operated / A Member of the Cushman & Wakefield Alliance  
6/4/2020  
Cushman & Wakefield Copyright 2020. No warranty or representation, express or implied, is made to the accuracy or completeness of the information contained herein, and same is submitted subject to errors, omissions, change of price, rental or other conditions, withdrawal without notice, and to any special listing conditions imposed by the property owner(s). As applicable, we make no representation as to the condition of the property (or properties) in question.





CUSHMAN &  
WAKEFIELD



PICOR

# NWC MONTGOMERY RD & I-8

CASA GRANDE, AZ 85193

AERIAL

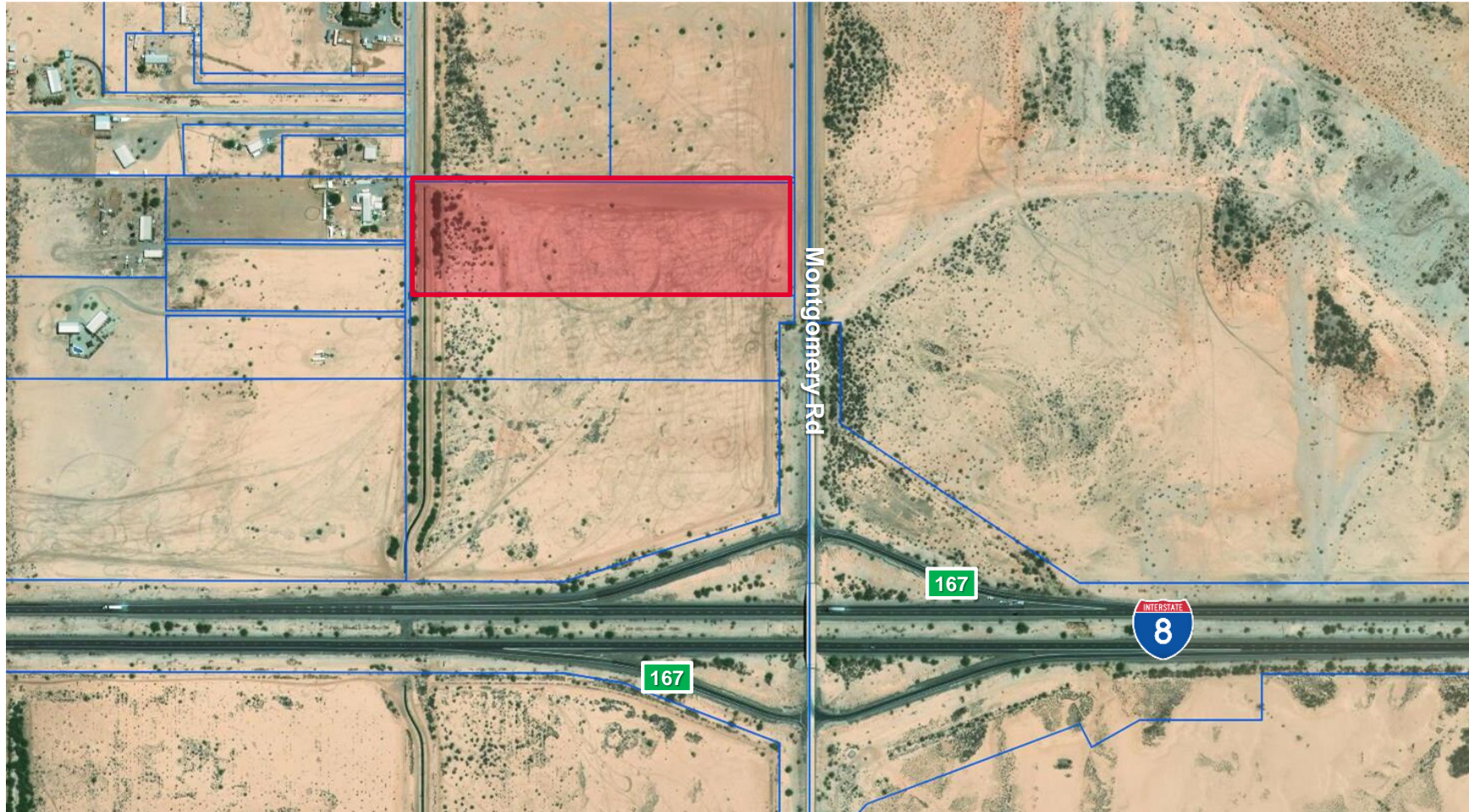

**Rob Tomlinson** / Principal / [rtomlinson@picor.com](mailto:rtomlinson@picor.com) / +1 520 546 2757

**Dave Hammack** / Principal / [dhammack@picor.com](mailto:dhammack@picor.com) / +1 520 546 2712

Independently Owned and Operated / A Member of the Cushman & Wakefield Alliance  
6/4/2020  
Cushman & Wakefield Copyright 2020. No warranty or representation, express or implied, is made to the accuracy or completeness of the information contained herein, and same is submitted subject to errors, omissions, change of price, rental or other conditions, withdrawal without notice, and to any special listing conditions imposed by the property owner(s). As applicable, we make no representation as to the condition of the property (or properties) in question.





CUSHMAN &  
WAKEFIELD



PICOR

# NWC MONTGOMERY RD & I-8

CASA GRANDE, AZ 85193

## FLOOD ZONE MAP

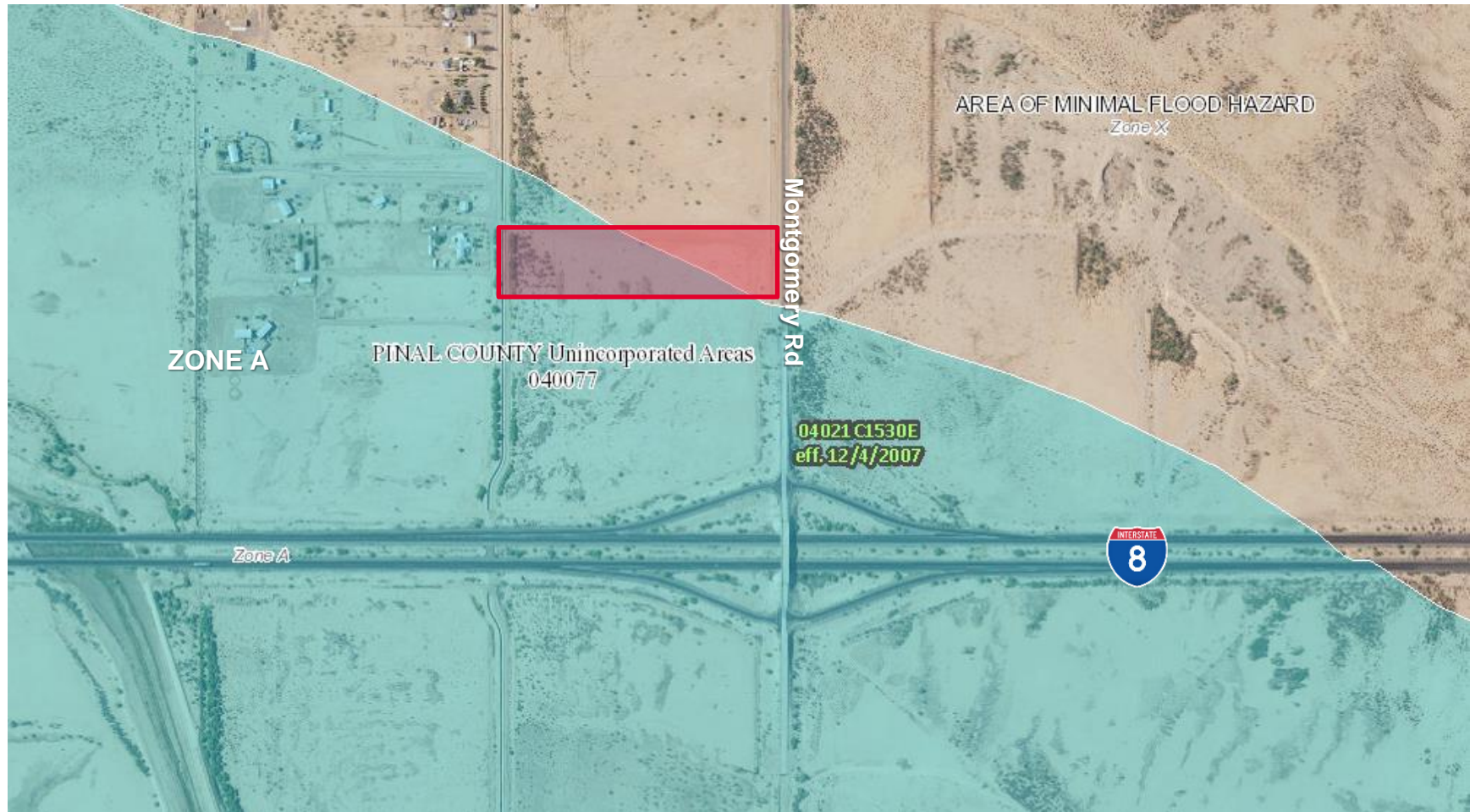

**Rob Tomlinson** / Principal / [rtomlinson@picor.com](mailto:rtomlinson@picor.com) / +1 520 546 2757

**Dave Hammack** / Principal / [dhammack@picor.com](mailto:dhammack@picor.com) / +1 520 546 2712

Independently Owned and Operated / A Member of the Cushman & Wakefield Alliance  
6/4/2020  
Cushman & Wakefield Copyright 2020. No warranty or representation, express or implied, is made to the accuracy or completeness of the information contained herein, and same is submitted subject to errors, omissions, change of price, rental or other conditions, withdrawal without notice, and to any special listing conditions imposed by the property owner(s). As applicable, we make no representation as to the condition of the property (or properties) in question.



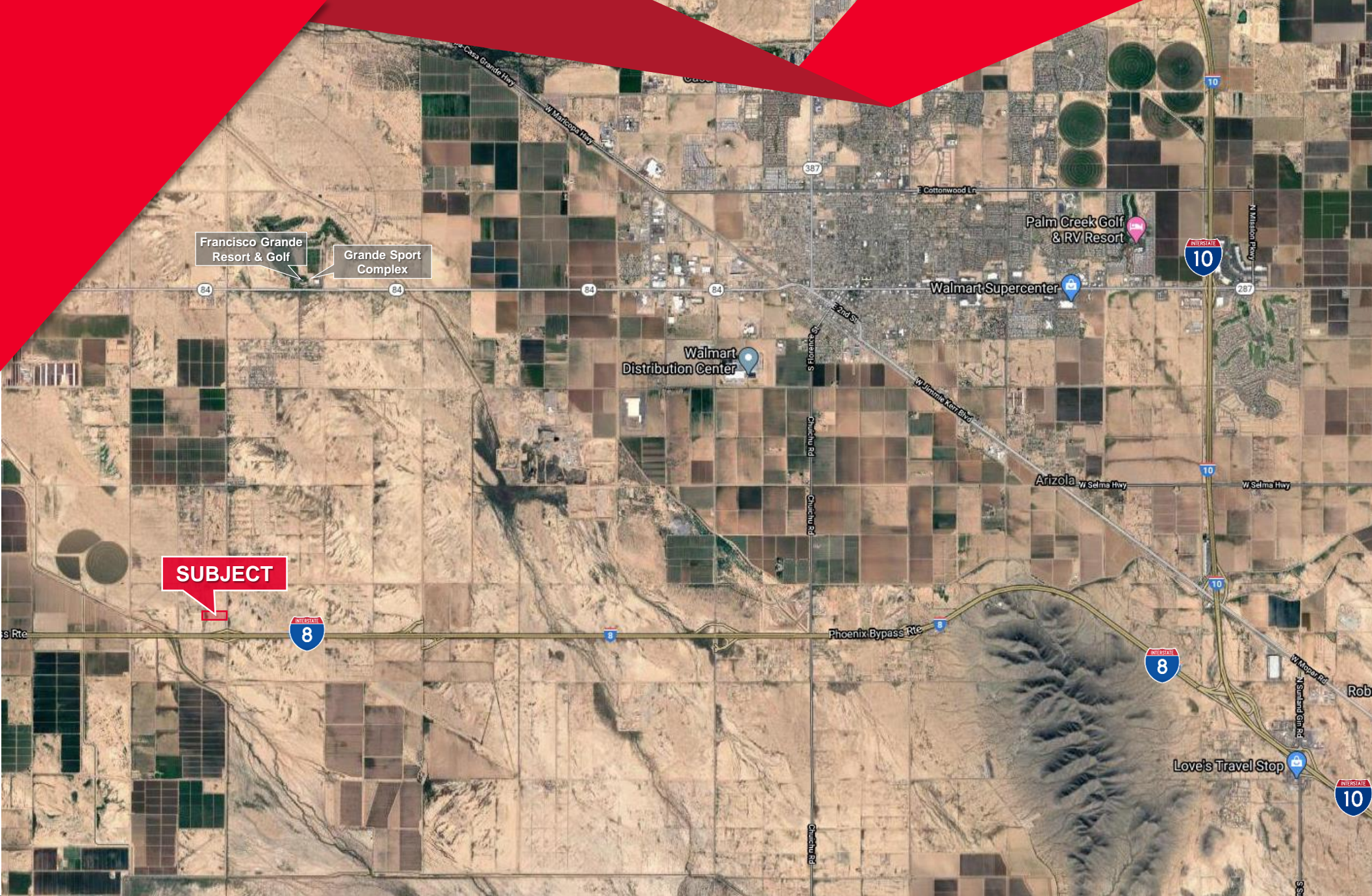

**Rob Tomlinson** / Principal / [rtomlinson@picor.com](mailto:rtomlinson@picor.com) / +1 520 546 2757  
**Dave Hammack** / Principal / [dhammack@picor.com](mailto:dhammack@picor.com) / +1 520 546 2712



**CUSHMAN &  
WAKEFIELD**



**PICOR**

**WE ARE THE CENTER OF RETAIL**

[PICOR.COM](http://PICOR.COM)

A commission computed and earned in accordance with the rates and conditions of our agency agreement with our principal, when received from our principal, will be paid to the cooperating broker who consummates a lease which is unconditionally executed and delivered by and between lessor and lessee (a copy of the rates and conditions referred to above is available upon request). The depiction in the attached images of any person, entity, sign, logo or property (other than Cushman & Wakefield's client and the property offered by Cushman & Wakefield) is incidental only, and is not intended to connote any affiliation, connection, association, sponsorship or approval by or between that which is incidentally depicted by Cushman & Wakefield or its client.

6/4/2020