



## 281,057 SF (6.45 Acres) Commercial Land

**Sale Price: \$600,000**

### Property Highlights

- Pima County Comprehensive Land Use Plan has designated the property as Rural Activity Center.
- The purpose is to designate mixed use area where convenience goods and personal services are provided to rural residents on a daily or weekly basis.
- **Sewer:** Pima County does not have any sewer lines available to service the property. Site to be developed using septic system.
- **Water:** Avra Water Co-op has a 12 inch water line in Sandario Road.
- **Gas:** Southwest Gas has gas lines located along Picture Rocks Road and Sandario Road.

### Property Details

Land Size	281,057 SF (6.45 Acres)
Sale Price	\$600,000
Assessor Parcel No.	213-03-220H
Zoning	CB-1 & GR-1 (Pima County)

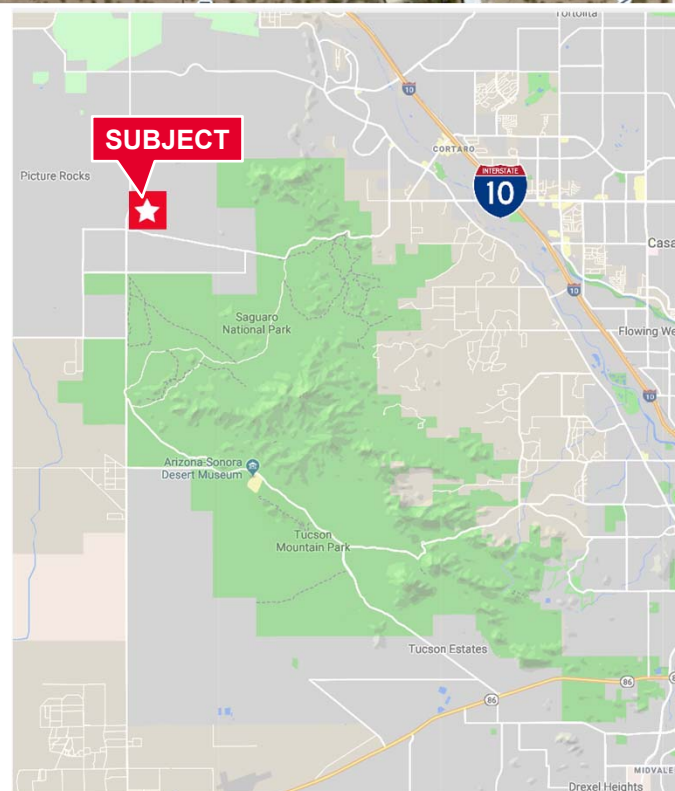

**Rob Tomlinson**  
Principal, Retail Properties  
+1 520 546 2757  
rtomlinson@picor.com

**PICOR Commercial Real Estate Services**  
5151 E. Broadway Blvd, Suite 115  
Tucson, Arizona 85711  
phone: +1 520 748 7100  
picor.com

## Pima County Assessor Map

 Section 03, Township 13 South, Range 11 East  
 Detail 2 (NW1/4)

## COMMERCIAL LAND

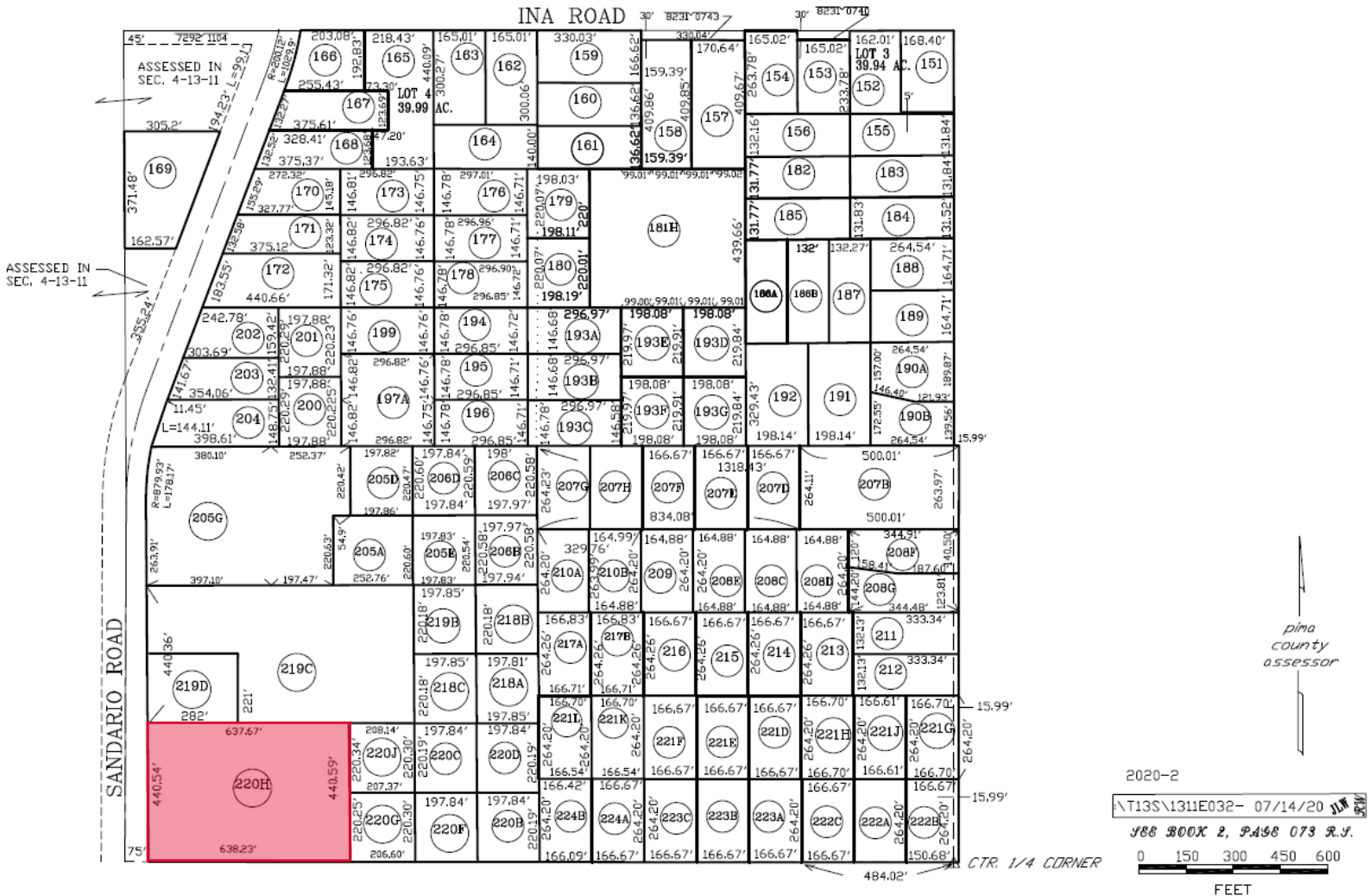

### Flood Zone:

- According to the Federal Emergency Management Agency this property is outside of the FEMA 100 year floodplain. However, it should be noted that this determination only applies to known, mapped sources of potential flooding. Other potential sources of flooding may exist.

### Ecological Concerns:

- The property has not been designated as Critical Habitat by the United States Fish and Wildlife Service in the Critical Habitat Maps dated 11/27/2002.
- The property is currently included in the SONORAN DESERT CONSERVATION PLAN (SDCP) as being *An Area Outside of the Conservation Lands System*.
- A portion of the property has been identified as Riparian Habitat by Pima County Ordinance 2005-FC2, effective 10/20/2005.
- Zoning conditions require a survey for the Western Burrowing Owl prior to development.





6840 N. Sandario Road  
Picture Rocks, Arizona 85743

## COMMERCIAL LAND

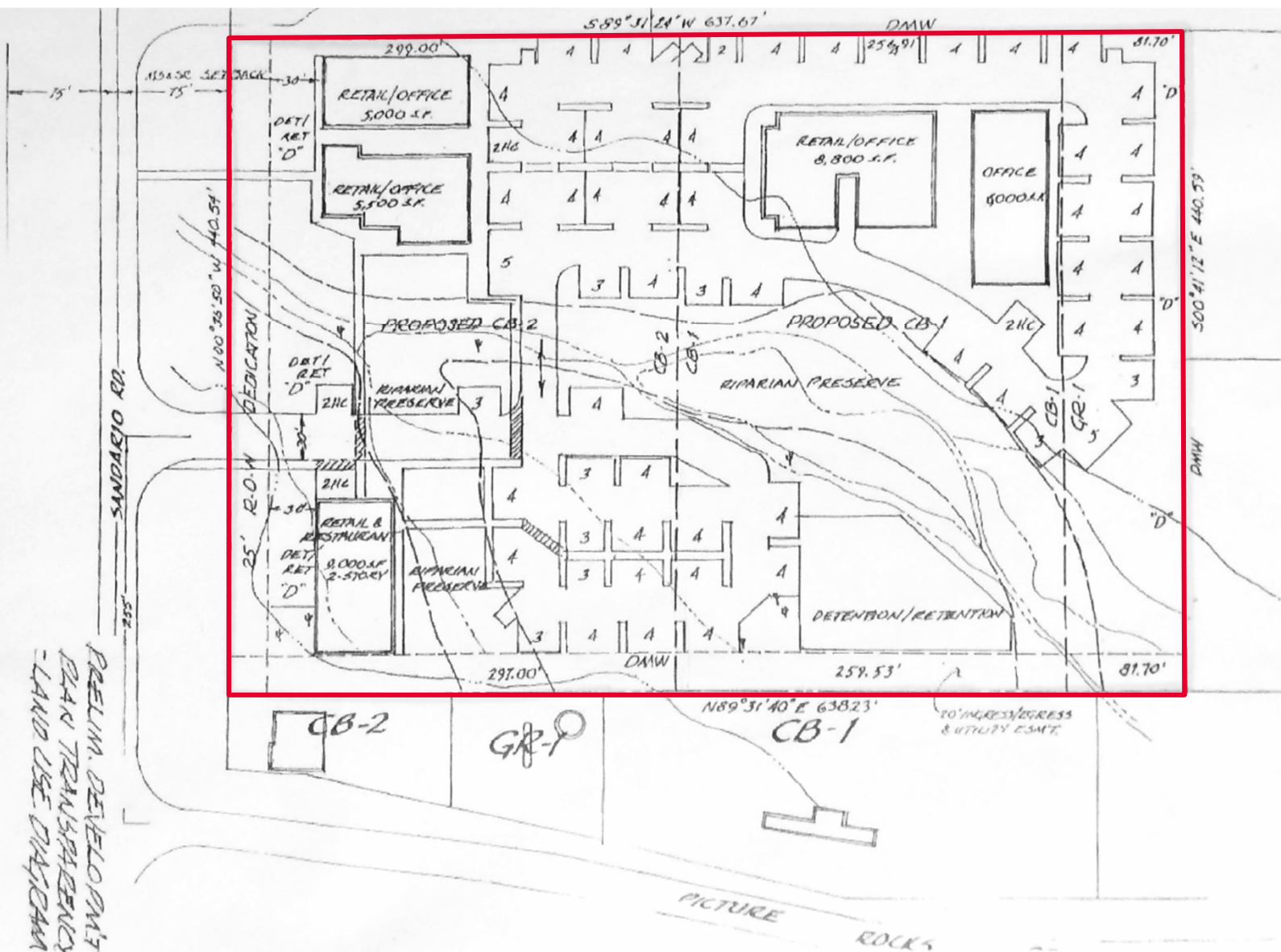

**PICOR Commercial Real Estate Services**  
5151 E. Broadway Blvd, Suite 115  
Tucson, Arizona 85711  
phone: +1 520 748 7100  
picor.com

*Independently Owned and Operated / A Member of the Cushman & Wakefield Alliance*  
Cushman & Wakefield Copyright 2022. No warranty or representation, express or implied, is made to the accuracy or completeness of the information contained herein, and same is submitted subject to errors, omissions, change of price, rental or other conditions, withdrawal without notice, and to any special listing conditions imposed by the property owner(s). As applicable, we make no representation as to the condition of the property (or properties) in question.  
7/29/2022