

2854 E 22ND STREET

TUCSON, AZ 85713



For Lease | Freestanding Building

WE ARE
THE CENTER
OF RETAIL



Andy Seleznov, CCIM / aseleznov@picor.com / +1 520 546 2775
Rob Tomlinson / rtomlinson@picor.com / +1 520 546 2757
PICOR.COM



CUSHMAN &
WAKEFIELD



PICOR

2854 E 22ND STREET

TUCSON, AZ 85713

RETAIL SPACE

±4,320 SF divisible

LEASE RATE

\$14.00 / SF

NNN CHARGES

\$3.50 / SF

ZONING

C-1, Tucson

NEIGHBORING TENANTS

Food City Supermarket & ReStore

COMMENTS

- Great Visibility with Large Monument Sign
- Abundant Parking
- High Traffic Counts
- Traffic counts on E 22nd St: 21,722 VPD (2021)

NEIGHBORHOOD DEMOGRAPHICS



POPULATION



AVERAGE
HOUSEHOLD INCOME



DAYTIME
POPULATION



TOTAL RETAIL
EXPENDITURE

	POPULATION	AVERAGE HOUSEHOLD INCOME	DAYTIME POPULATION	TOTAL RETAIL EXPENDITURE
1 Mile	10,004	\$77,063	4,770	\$110.01 M
3 Miles	100,842	\$55,164	88,141	\$899.14 M
5 Miles	312,637	\$54,230	185,297	\$2.74 B



Andy Seleznov, CCIM / aseleznov@picor.com / +1 520 546 2775
Rob Tomlinson / Principal / rtomlinson@picor.com / +1 520 546 2757

Independently Owned and Operated / A Member of the Cushman & Wakefield Alliance
 7/28/2023
 Cushman & Wakefield Copyright 2022. No warranty or representation, express or implied, is made to the accuracy or completeness of the information contained herein, and same is submitted subject to errors, omissions, change of price, rental or other conditions, withdrawal without notice, and to any special listing conditions imposed by the property owner(s). As applicable, we make no representation as to the condition of the property (or properties) in question.



CUSHMAN &
WAKEFIELD



PICOR

2854 E 22ND STREET

TUCSON, AZ 85713

SITE PLAN

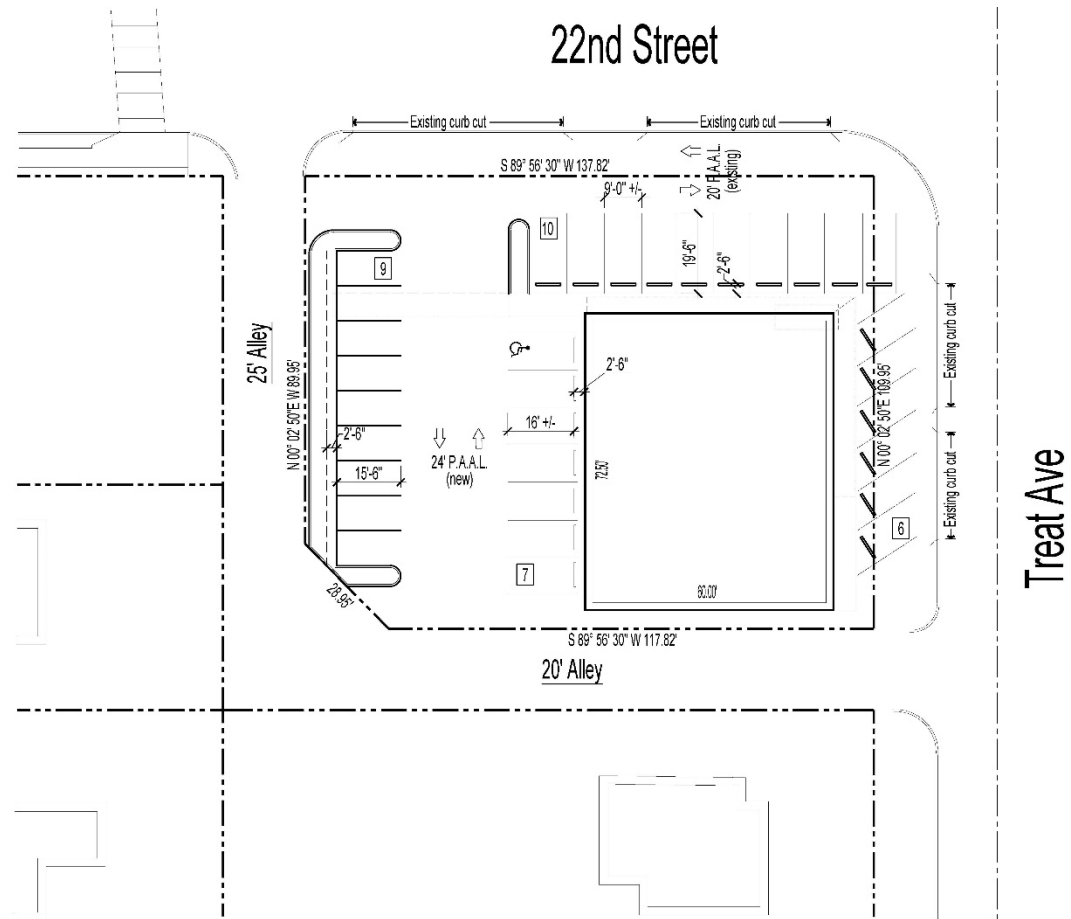

Andy Seleznov, CCIM / aseleznov@picor.com / +1 520 546 2775

Rob Tomlinson / Principal / rtomlinson@picor.com / +1 520 546 2757

Independently Owned and Operated / A Member of the Cushman & Wakefield Alliance
7/28/2023
Cushman & Wakefield Copyright 2022. No warranty or representation, express or implied, is made to the accuracy or completeness of the information contained herein, and same is submitted subject to errors, omissions, change of price, rental or other conditions, withdrawal without notice, and to any special listing conditions imposed by the property owner(s). As applicable, we make no representation as to the condition of the property (or properties) in question.



CUSHMAN &
WAKEFIELD



PICOR

2854 E 22ND STREET

TUCSON, AZ 85713

FLOOR PLANS

Two (2) Tenants: 2,175 SF (each)

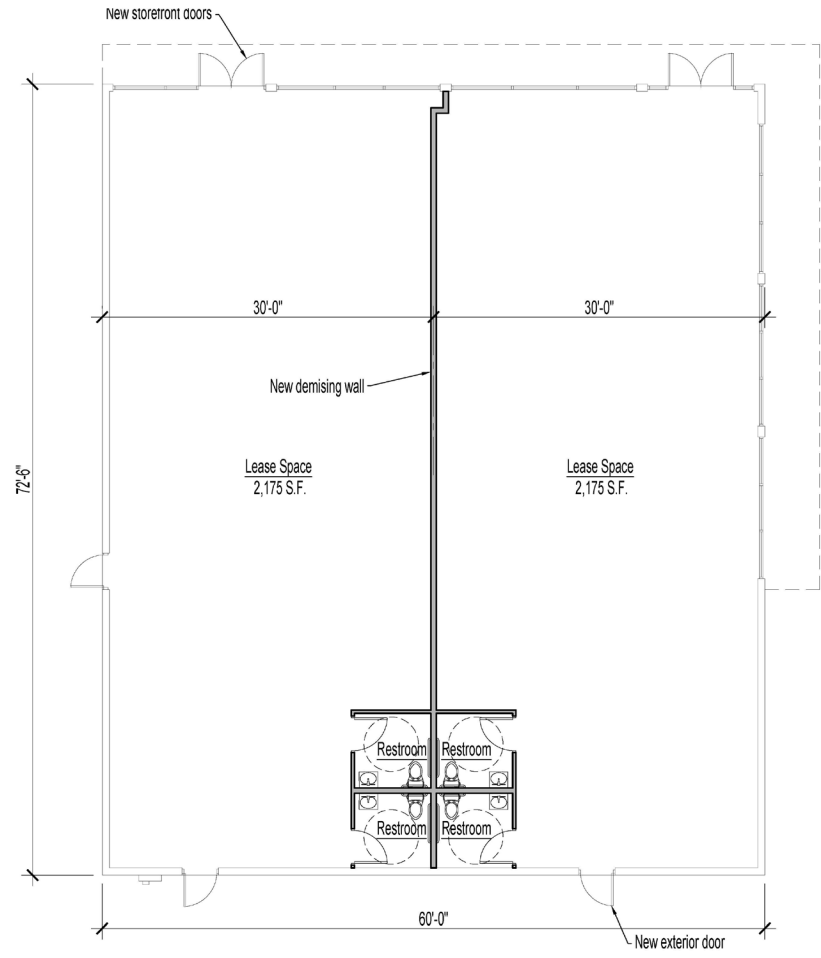

One Tenant (Combined) - 4,350 SF

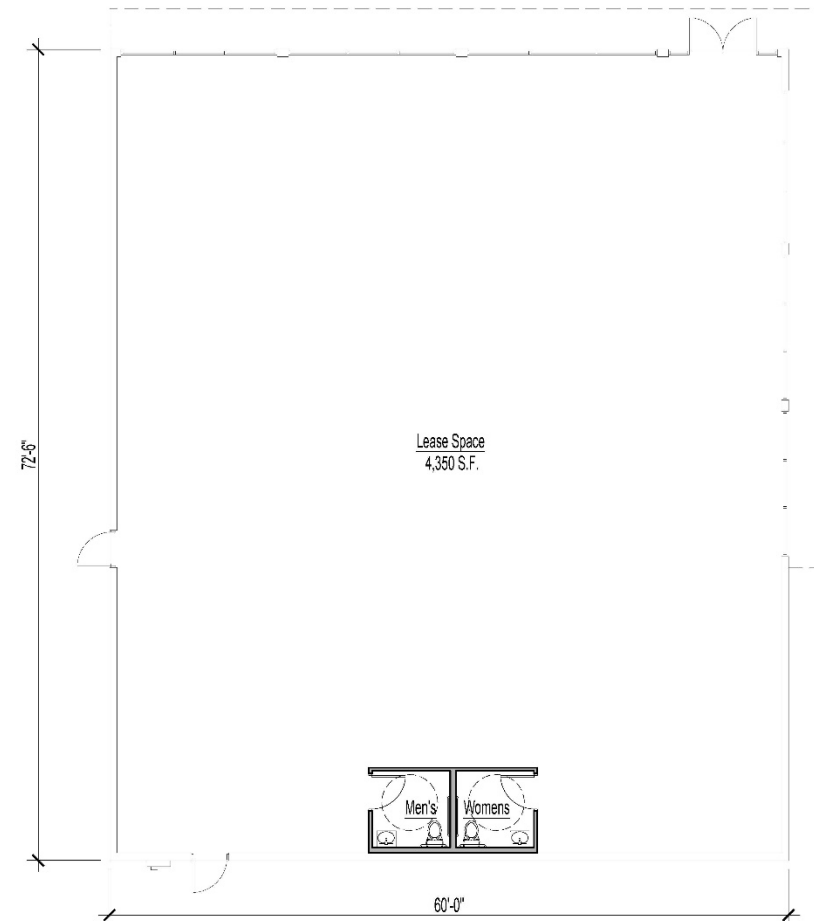

*Not to Scale, Subject to Change

Andy Seleznov, CCIM / aseleznov@picor.com / +1 520 546 2775
Rob Tomlinson / Principal / rtomlinson@picor.com / +1 520 546 2757

Independently Owned and Operated / A Member of the Cushman & Wakefield Alliance
 7/28/2023
 Cushman & Wakefield Copyright 2022. No warranty or representation, express or implied, is made to the accuracy or completeness of the information contained herein, and same is submitted subject to errors, omissions, change of price, rental or other conditions, withdrawal without notice, and to any special listing conditions imposed by the property owner(s). As applicable, we make no representation as to the condition of the property (or properties) in question.

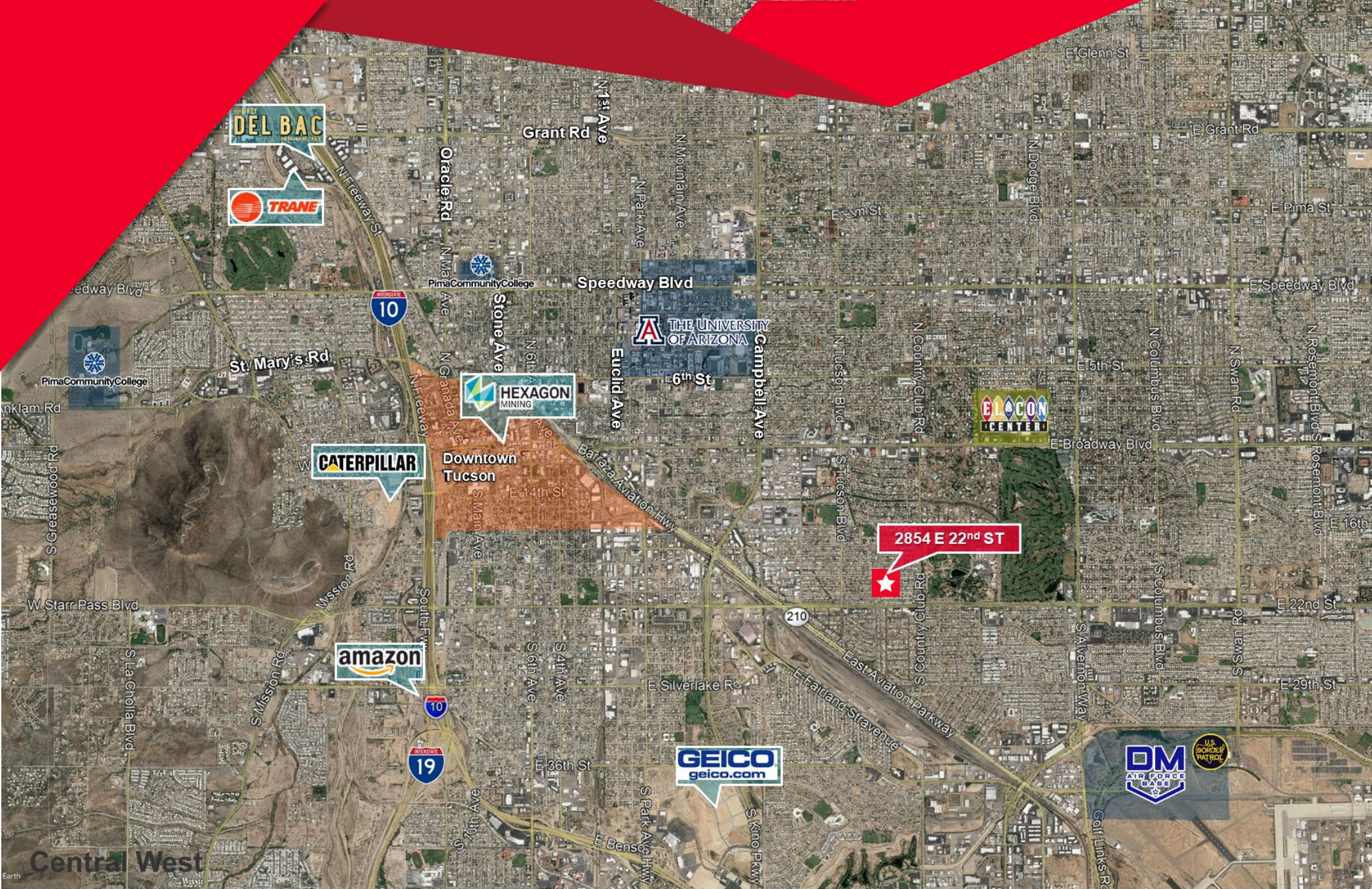

Andy Seleznov, CCIM / aseleznov@picor.com / +1 520 546 2775
Rob Tomlinson / rtomlinson@picor.com / +1 520 546 2757



**CUSHMAN &
WAKEFIELD**



PICOR

WE ARE THE CENTER OF RETAIL

PICOR.COM

A commission computed and earned in accordance with the rates and conditions of our agency agreement with our principal, when received from our principal, will be paid to the cooperating broker who consummates a lease which is unconditionally executed and delivered by and between lessor and lessee (a copy of the rates and conditions referred to above is available upon request). The depiction in the attached images of any person, entity, sign, logo or property (other than Cushman & Wakefield's client and the property offered by Cushman & Wakefield) is incidental only, and is not intended to connote any affiliation, connection, association, sponsorship or approval by or between that which is incidentally depicted by Cushman & Wakefield or its client.

7/28/2023