

NEC ORACLE RD & SUFFOLK DR

TUCSON, AZ



For Sale | NEC Oracle Rd & Suffolk Dr

WE ARE
THE CENTER
OF RETAIL



Rob Tomlinson / rtomlinson@picor.com / +1 520 546 2757
PICOR.COM

NEC ORACLE RD & SUFFOLK DR

TUCSON, AZ

SALE PRICE

\$2,500,000 (\$12/SF)

LOT SIZE

207,958 SF

ZONING

Residential Service District
(R-S) Oro Valley

TAX PARCEL NOS.

225-51-4720 & 225-51-018A

COMMENTS

- High traffic counts (53,225 vehicles per day)
- Great Visibility
- Fully signalized intersection
- High retail density and local incomes



NEIGHBORHOOD DEMOGRAPHICS



	POPULATION	AVERAGE HOUSEHOLD INCOME	DAYTIME POPULATION	TOTAL RETAIL EXPENDITURE
1 Mile	4,608	\$103,964	5,089	\$73.31 M
3 Miles	39,738	\$112,803	20,630	\$665.18 M
5 Miles	145,882	\$94,123	69,080	\$2.02 B

Rob Tomlinson / Principal / rtomlinson@picor.com / +1 520 546 2757

Independently Owned and Operated / A Member of the Cushman & Wakefield Alliance
12/19/2022
Cushman & Wakefield Copyright 2022. No warranty or representation, express or implied, is made to the accuracy or completeness of the information contained herein, and same is submitted subject to errors, omissions, change of price, rental or other conditions, withdrawal without notice, and to any special listing conditions imposed by the property owner(s). As applicable, we make no representation as to the condition of the property (or properties) in question.

NEC ORACLE RD & SUFFOLK DR

TUCSON, AZ

SURVEY

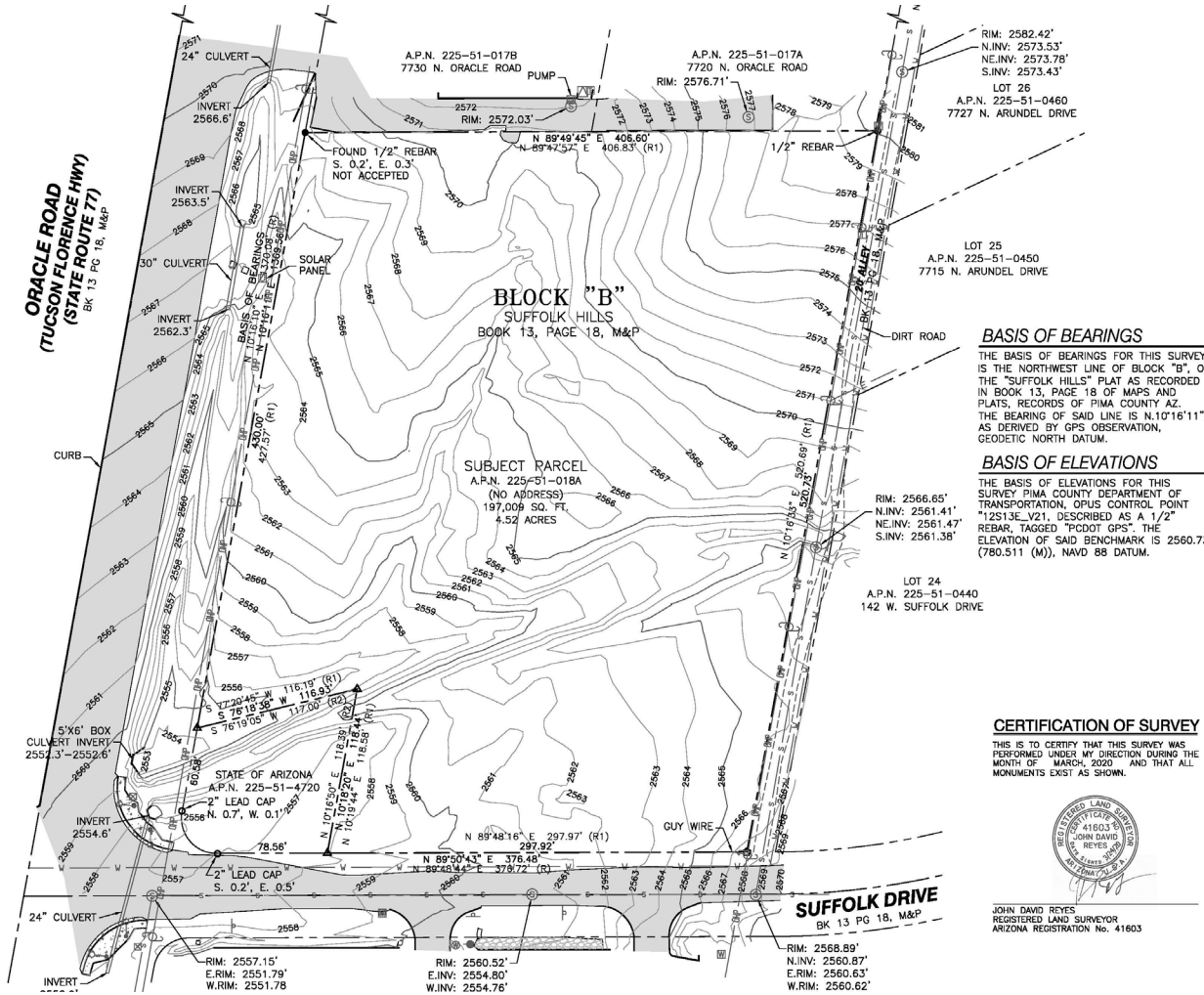



Rob Tomlinson / rtomlinson@picor.com / +1 520 546 2757



A commission computed and earned in accordance with the rates and conditions of our agency agreement with our principal, when received from our principal, will be paid to the cooperating broker who consummates a lease which is unconditionally executed and delivered by and between lessor and lessee (a copy of the rates and conditions referred to above is available upon request). The depiction in the attached images of any person, entity, sign, logo or property (other than Cushman & Wakefield's client and the property offered by Cushman & Wakefield) is incidental only, and is not intended to connote any affiliation, connection, association, sponsorship or approval by or between that which is incidentally depicted by Cushman & Wakefield or its client. 12/19/2022

WE ARE THE CENTER OF RETAIL

PICOR.COM