

# 1642-1660 N ALVERNON WAY

TUCSON, AZ



For Sale | 2 Office/Retail Properties to be Purchased Together or Separate

WE ARE  
THE CENTER  
OF RETAIL





CUSHMAN &  
WAKEFIELD



PICOR

# 1642-1660 N ALVERNON WAY

TUCSON, AZ

## BUILDING SIZE

\*Building A: 4,770 SF (2 story)

\*Building B: 3,802 SF (single story)

\*8,572 SF Combined

## SALE PRICE

Combined: \$900,000 (\$105/SF)

Building A: \$548,550 (\$115/SF)

Building B: \$437,230 (\$115/SF)

## LOT SIZE

0.65 Acres (28,580 SF)

## ZONING

C-1, City of Tucson

## TAX PARCEL NOS.

122-13-2150, 122-13-2130, 122-13-211B

## COMMENTS

- Excellent central location
- Built 1971 and renovated 2002
- Owner will sell buildings together or separate
- Traffic counts on Pima St 17,445 VPD (2021);  
Alvernon Wy 27,258 VPD (2021)



## NEIGHBORHOOD DEMOGRAPHICS



POPULATION



AVERAGE  
HOUSEHOLD INCOME



DAYTIME  
POPULATION



TOTAL RETAIL  
EXPENDITURE

|         | POPULATION | AVERAGE<br>HOUSEHOLD INCOME | DAYTIME<br>POPULATION | TOTAL RETAIL<br>EXPENDITURE |
|---------|------------|-----------------------------|-----------------------|-----------------------------|
| 1 Mile  | 20,872     | \$49,039                    | 7,845                 | \$210.74 M                  |
| 3 Miles | 121,966    | \$59,869                    | 77,526                | \$1.32 B                    |
| 5 Miles | 278,959    | \$61,696                    | 183,670               | \$2.98 B                    |

Greg Furrier / Principal / [gfurrier@picor.com](mailto:gfurrier@picor.com) / +1 520 909 6111

Independently Owned and Operated / A Member of the Cushman & Wakefield Alliance  
6/30/2023  
Cushman & Wakefield Copyright 2022. No warranty or representation, express or implied, is made to the accuracy or completeness of the information contained herein, and same is submitted subject to errors, omissions, change of price, rental or other conditions, withdrawal without notice, and to any special listing conditions imposed by the property owner(s). As applicable, we make no representation as to the condition of the property (or properties) in question.





CUSHMAN &  
WAKEFIELD



PICOR

# 1642-1660 N ALVERNON WAY

TUCSON, AZ

AERIAL MAP



Greg Furrier / Principal / [gfurrier@picor.com](mailto:gfurrier@picor.com) / +1 520 909 6111

*Independently Owned and Operated / A Member of the Cushman & Wakefield Alliance*  
6/30/2023  
Cushman & Wakefield Copyright 2022. No warranty or representation, express or implied, is made to the accuracy or completeness of the information contained herein, and same is submitted subject to errors, omissions, change of price, rental or other conditions, withdrawal without notice, and to any special listing conditions imposed by the property owner(s). As applicable, we make no representation as to the condition of the property (or properties) in question.



CUSHMAN &  
WAKEFIELD



PICOR

# 1642-1660 N ALVERNON WAY

TUCSON, AZ

## FLOOR PLAN – BUILDING A – 1660 N ALVERNON WAY, 1<sup>st</sup> FLOOR

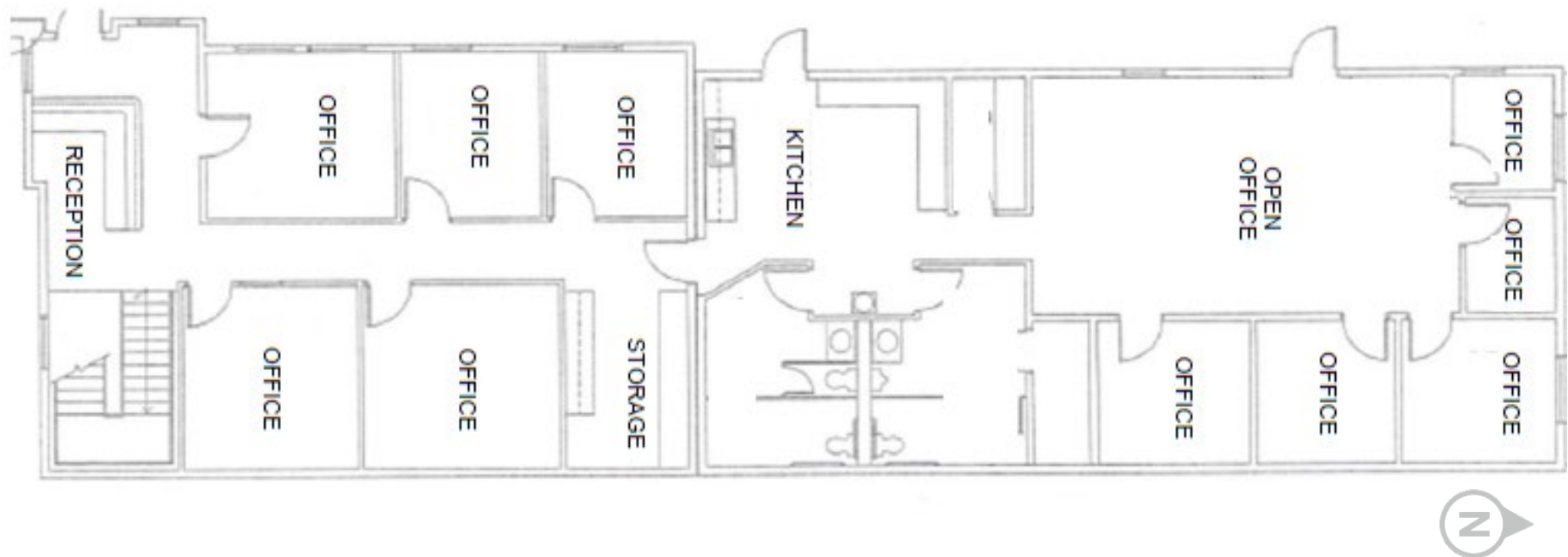

Greg Furrier / Principal / [gfurrier@picor.com](mailto:gfurrier@picor.com) / +1 520 909 6111

Independently Owned and Operated / A Member of the Cushman & Wakefield Alliance  
6/30/2023  
Cushman & Wakefield Copyright 2022. No warranty or representation, express or implied, is made to the accuracy or completeness of the information contained herein, and same is submitted subject to errors, omissions, change of price, rental or other conditions, withdrawal without notice, and to any special listing conditions imposed by the property owner(s). As applicable, we make no representation as to the condition of the property (or properties) in question.



CUSHMAN &  
WAKEFIELD



PICOR

# 1642-1660 N ALVERNON WAY

TUCSON, AZ

FLOOR PLAN – BUILDING A – 1660 N ALVERNON WAY, 2<sup>nd</sup> FLOOR

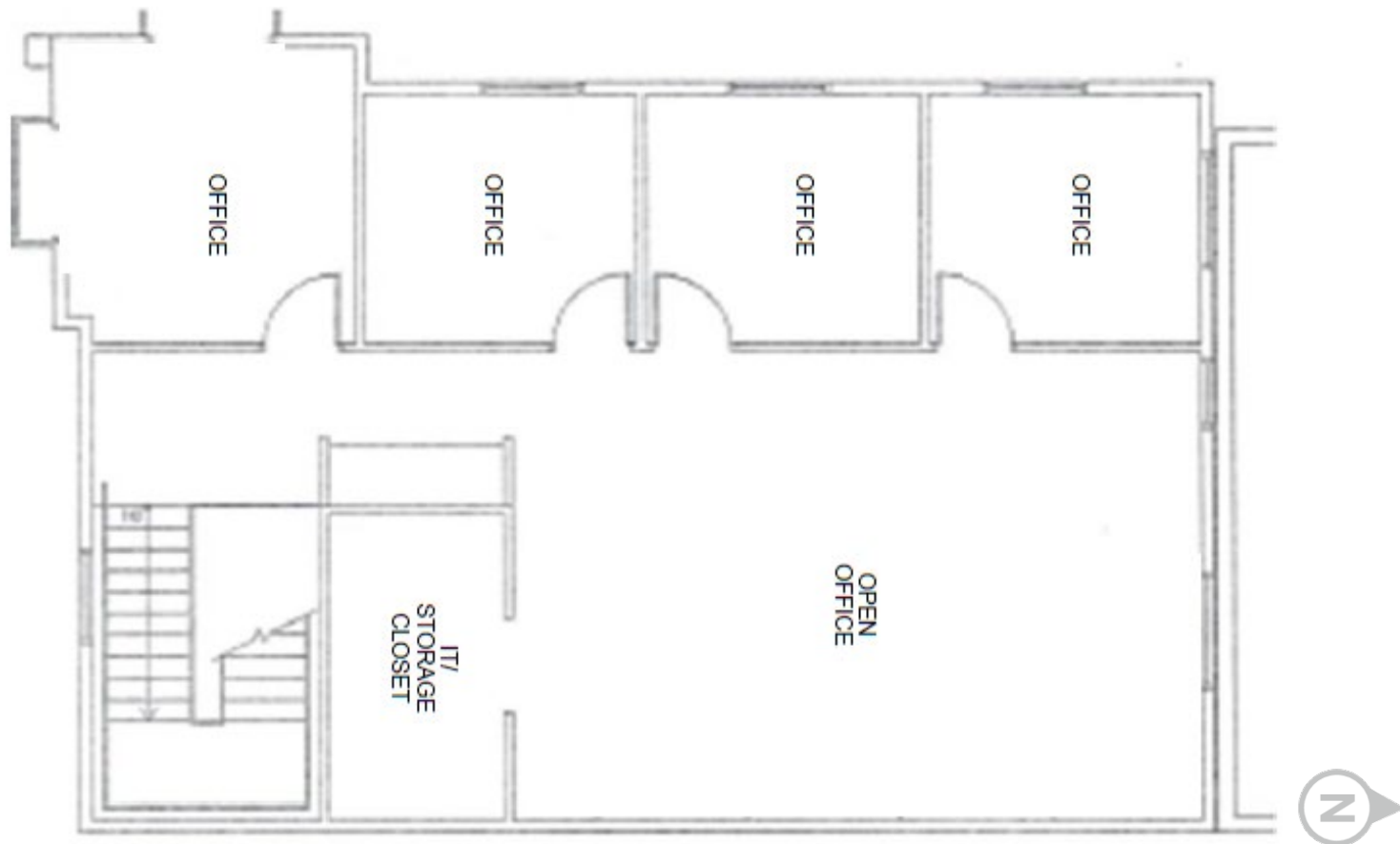

Greg Furrier / Principal / [gfurrier@picor.com](mailto:gfurrier@picor.com) / +1 520 909 6111

Independently Owned and Operated / A Member of the Cushman & Wakefield Alliance  
6/30/2023  
Cushman & Wakefield Copyright 2022. No warranty or representation, express or implied, is made to the accuracy or completeness of the information contained herein, and same is submitted subject to errors, omissions, change of price, rental or other conditions, withdrawal without notice, and to any special listing conditions imposed by the property owner(s). As applicable, we make no representation as to the condition of the property (or properties) in question.



CUSHMAN &  
WAKEFIELD



PICOR

# 1642-1660 N ALVERNON WAY

TUCSON, AZ

## FLOOR PLAN – BUILDING B – 1642 N ALVERNON WAY

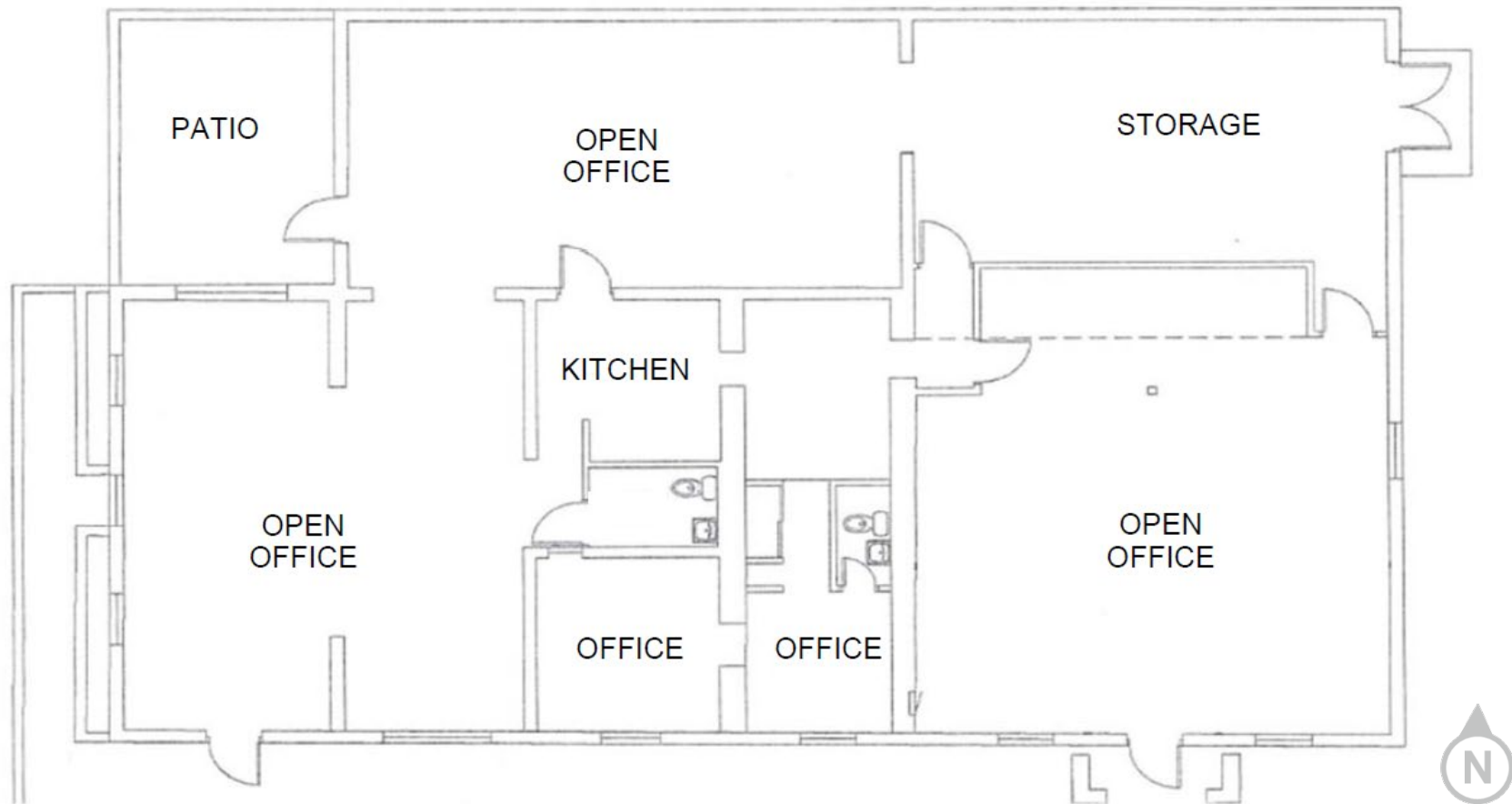

**Greg Furrier** / Principal / [gfurrier@picor.com](mailto:gfurrier@picor.com) / +1 520 909 6111

Independently Owned and Operated / A Member of the Cushman & Wakefield Alliance  
6/30/2023  
Cushman & Wakefield Copyright 2022. No warranty or representation, express or implied, is made to the accuracy or completeness of the information contained herein, and same is submitted subject to errors, omissions, change of price, rental or other conditions, withdrawal without notice, and to any special listing conditions imposed by the property owner(s). As applicable, we make no representation as to the condition of the property (or properties) in question.



# 1642-1660 N ALVERNON WAY

TUCSON, AZ

## PLAT MAP

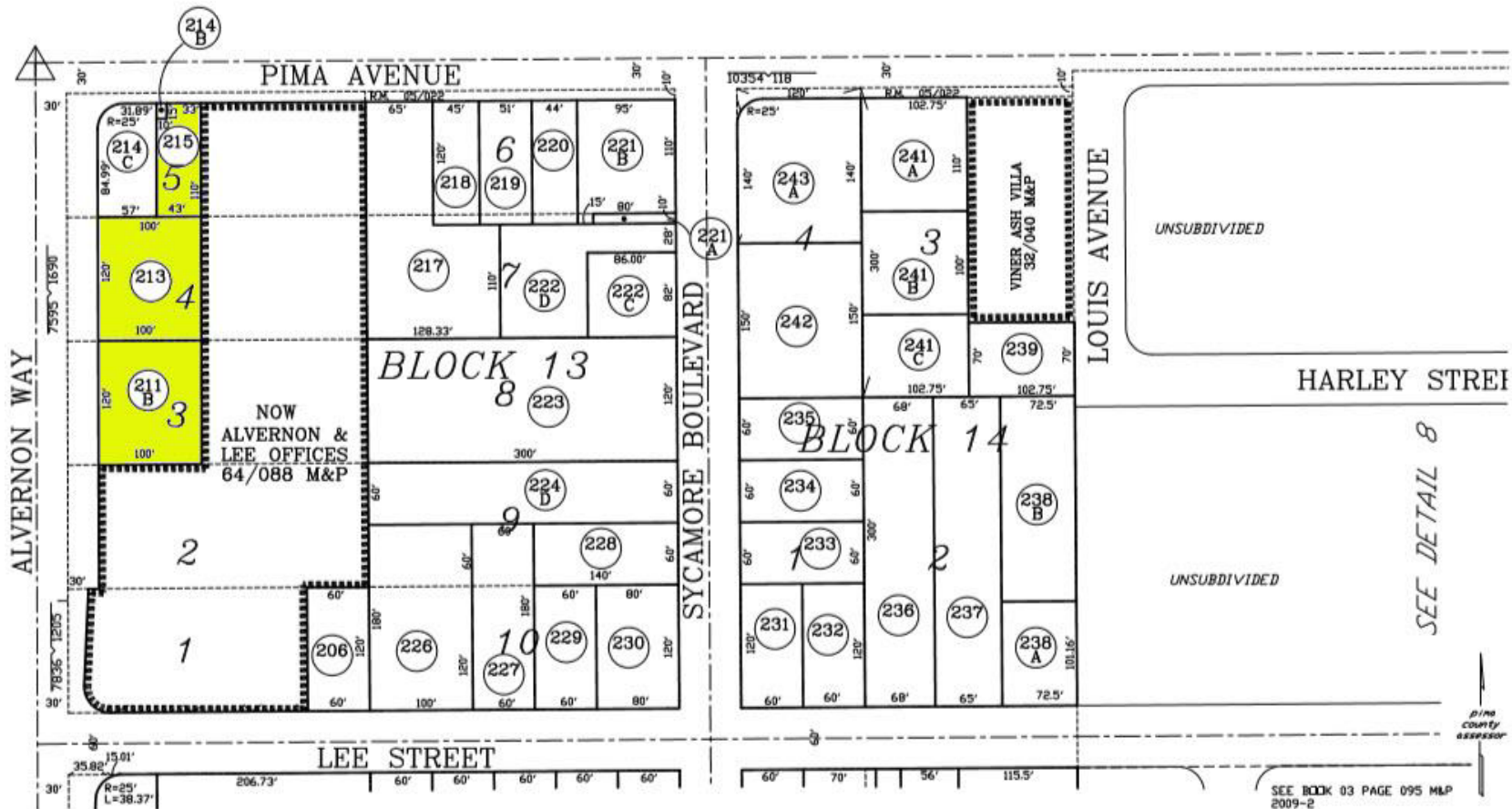

# 1642-1660 N ALVERNON WAY

TUCSON, AZ

## SITE PLAN

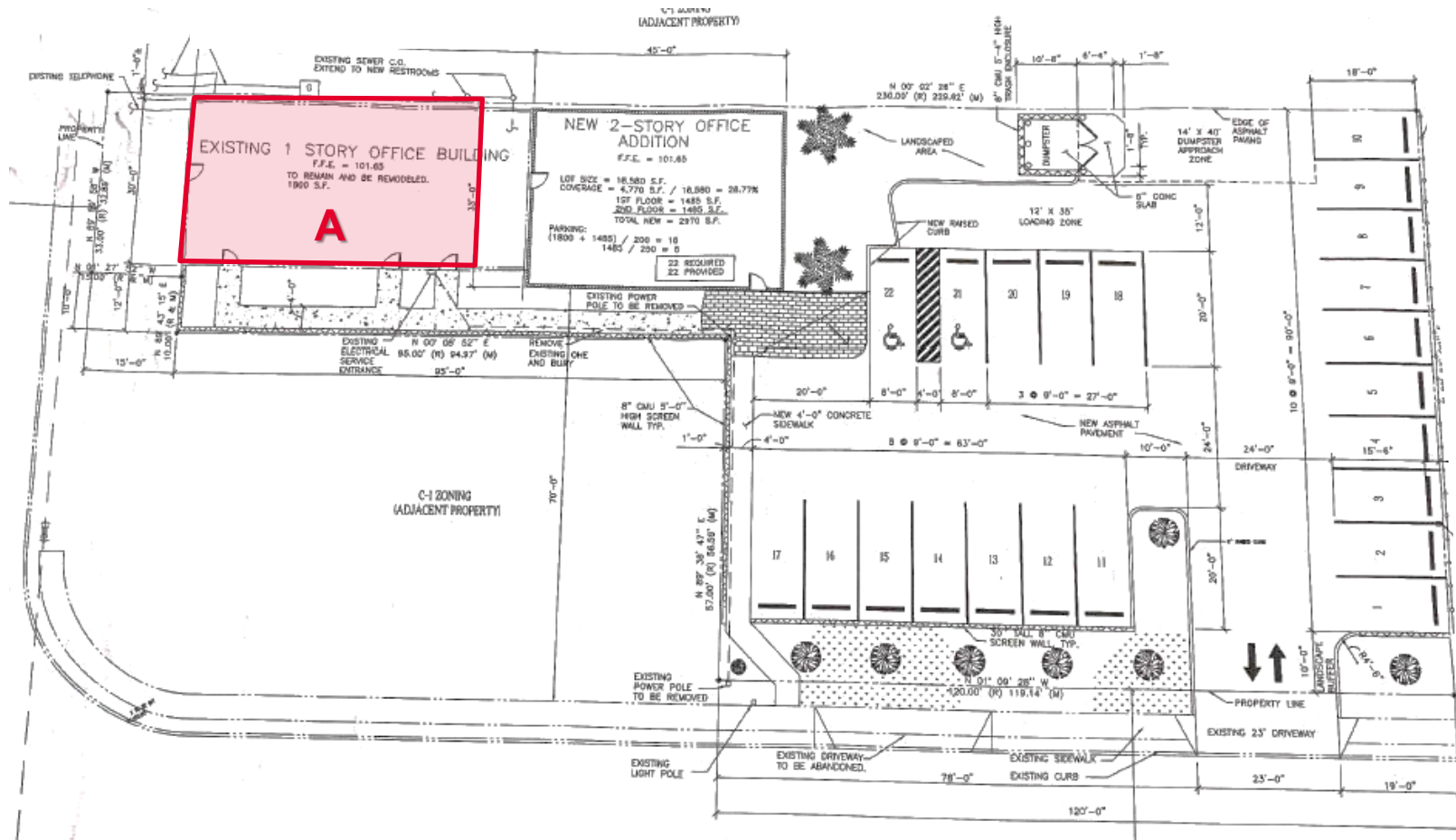



# 1642-1660 N ALVERNON WAY

TUCSON, AZ

## SITE PLAN

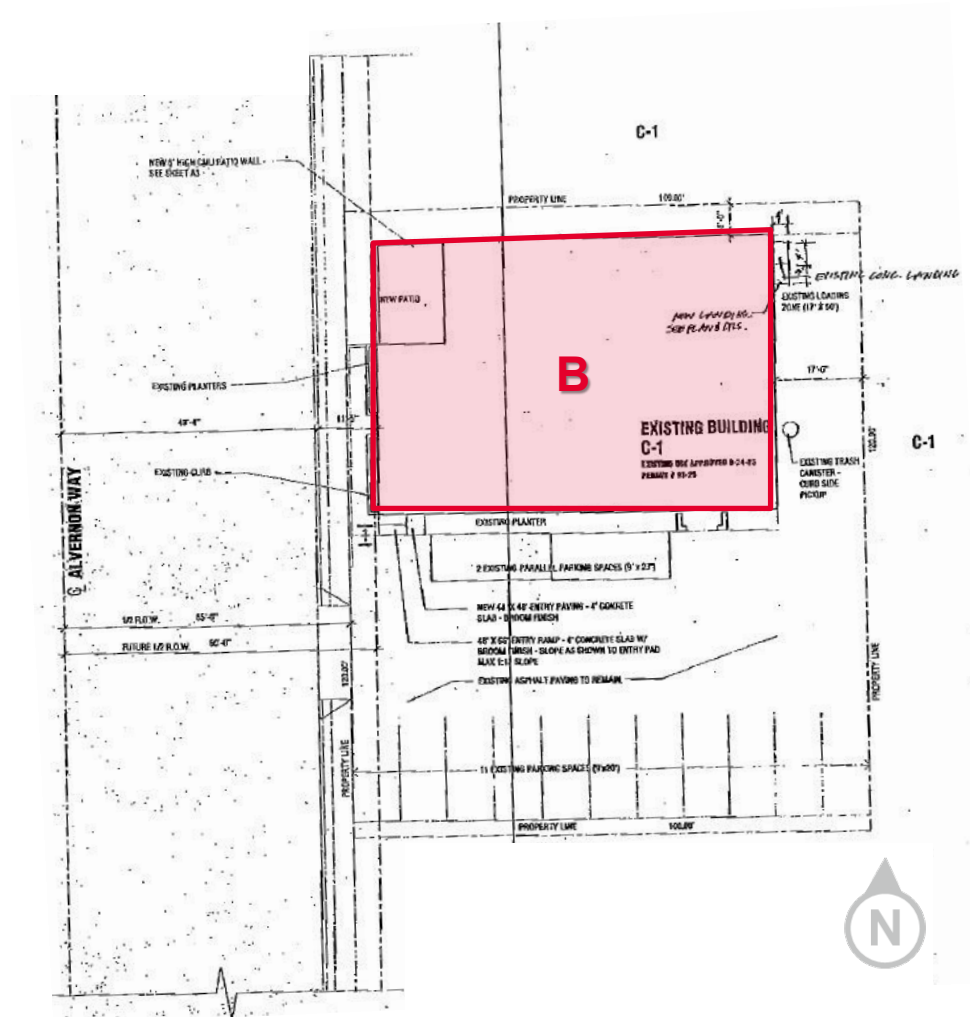



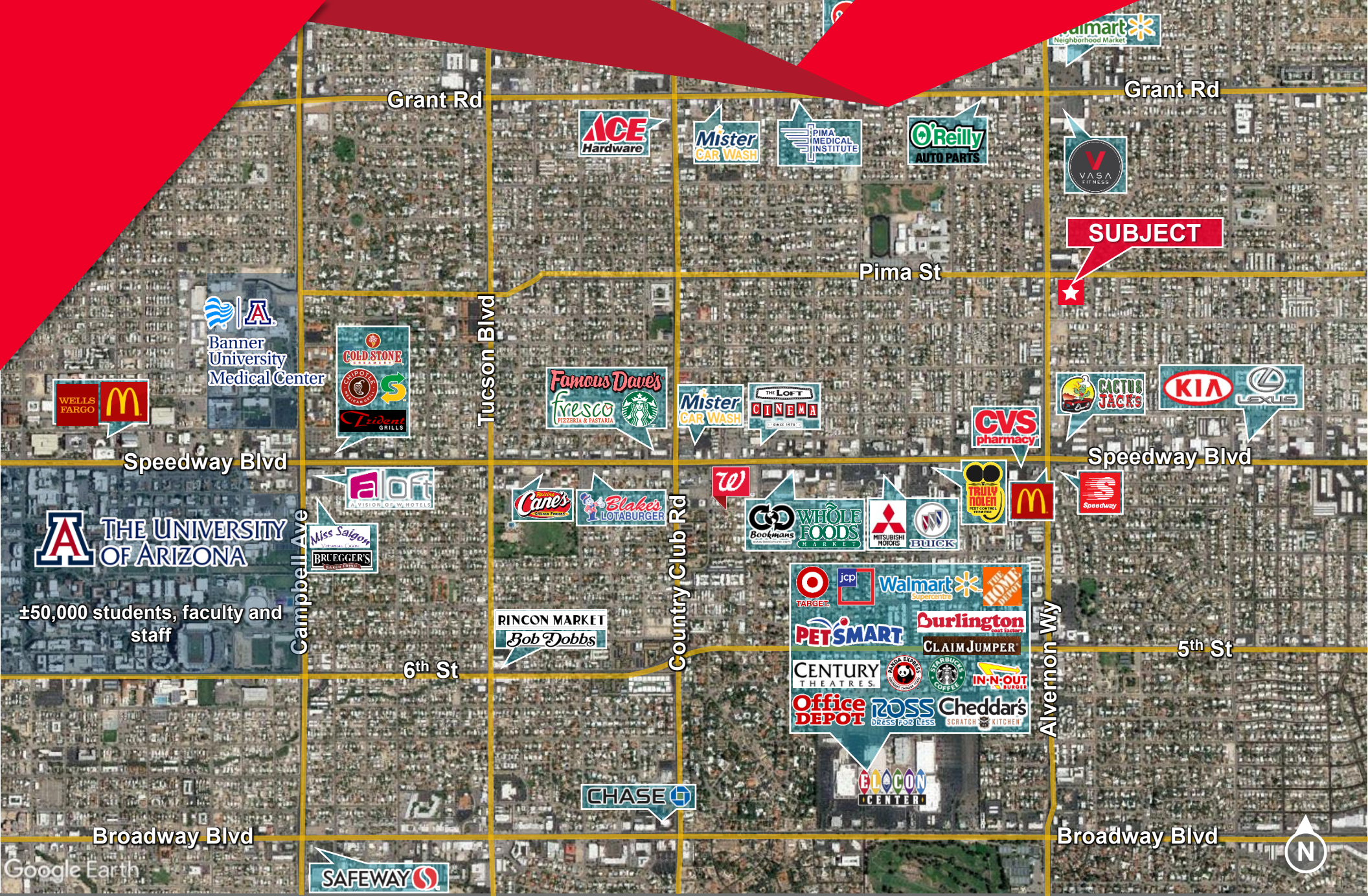

**Greg Furrier** / [gfurrier@picor.com](mailto:gfurrier@picor.com) / +1 520 909 6111



A commission computed and earned in accordance with the rates and conditions of our agency agreement with our principal, when received from our principal, will be paid to the cooperating broker who consummates a lease which is unconditionally executed and delivered by and between lessor and lessee (a copy of the rates and conditions referred to above is available upon request). The depiction in the attached images of any person, entity, sign, logo or property (other than Cushman & Wakefield's client and the property offered by Cushman & Wakefield) is incidental only, and is not intended to connote any affiliation, connection, association, sponsorship or approval by or between that which is incidentally depicted by Cushman & Wakefield or its client.

6/30/2023

**WE ARE THE CENTER OF RETAIL**

[PICOR.COM](http://PICOR.COM)