

≡ FOUR WALLS

2701, 2711, 2721, 2731 East Elvira Road
Tucson, Arizona

Four Walls Tucson



8,000-65,000 SF CONTIGUOUS



JESSE BLUM, SIOR
Principal
Industrial Properties
+1 520 546 2772
jblum@picor.com

PAUL HOOKER, SIOR
Principal
Industrial Properties
+1 520 546 2704
phooker@picor.com

PICOR Commercial Real Estate
Services, 5151 E. Broadway Blvd,
Suite 115 Tucson, Arizona 85711
phone: +1 520 748 7100
picor.com

WAREHOUSE FOR LEASE

AVAILABILITY DETAILS

Four Walls Tucson



FOUR BUILDINGS

2701 E Elvira Road:	24,774 SF
2711 E Elvira Road:	29,840 SF
2721 E Elvira Road:	36,614 SF
2731 E Elvira Road:	21,682 SF
TOTAL:	112,907 SF

LAND AVAILABLE

2701 - 2731 E Elvira:	9.85-Acres
Excess Land Available:	4.92-Acres
TOTAL:	14.77-Acres

PROPERTY INFO

- Heavy power
- Fully air-conditioned buildings
- High spec finishes
- Within amenity-dense Airport submarket
- Multiple size configurations available
- Zoning: I-1, Light Industrial
- Utility services by Tucson Electric Power and Southwest Gas



PROPERTY DETAILS



ADDRESS	2701 E Elvira Rd	2711 E Elvira Rd	2721 E Elvira Rd	2731 E Elvira Rd	TOTAL
RSF	24,774 SF	29,840 SF*	36,614 SF	21,682 SF	112,907 SF
CLEAR HEIGHT	14'0"	18'0"	19'0"	12'2"	
SPRINKLERS	Wet	Wet	Wet	Wet	
LIGHTING	LED	LED	LED	LED	
POWER	1,600A-277/480V	1,000A-277/480V	1,000A-277/480V	1,000A-277/480V	
LOADING	2 Docks / 2 Grade	5 Docks / 1 Ramp	4 Docks	2 Docks / 3 Grade	

Four Walls Tucson

NOTE: THIS DOCUMENT IS THE PROPERTY OF FOUR WALLS TUCSON. IT IS TO BE USED ONLY FOR THE PROJECT AND NOT BE REPRODUCED OR TRANSMITTED IN ANY FORM OR BY ANY MEANS, ELECTRONIC OR MECHANICAL, INCLUDING PHOTOCOPYING, RECORDING, OR BY ANY INFORMATION STORAGE AND RETRIEVAL SYSTEM, WITHOUT THE WRITTEN PERMISSION OF FOUR WALLS TUCSON.

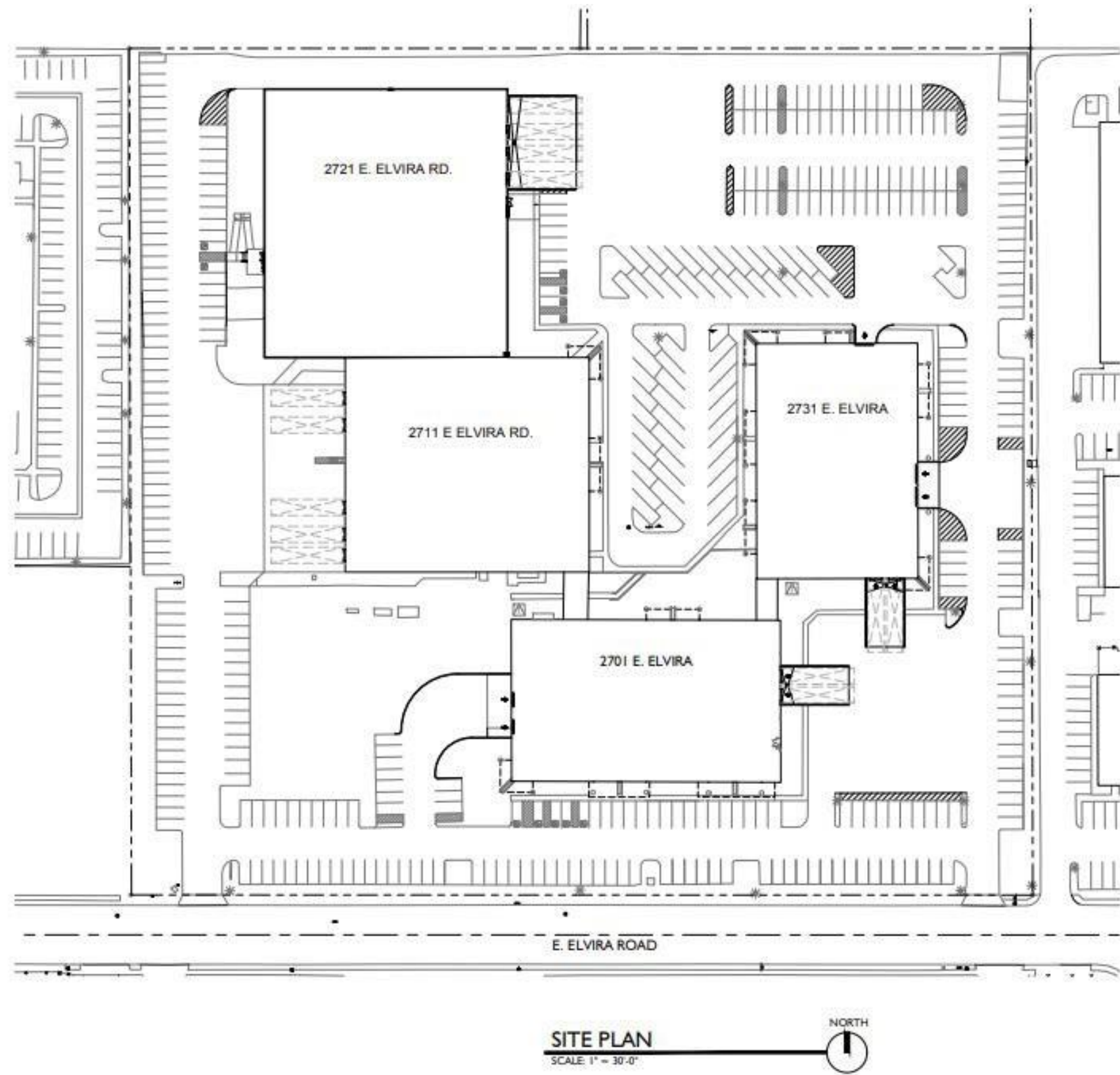

THE SITE PLAN



FLOOR PLANS

Four Walls Tucson

**2711
E ELVIRA**

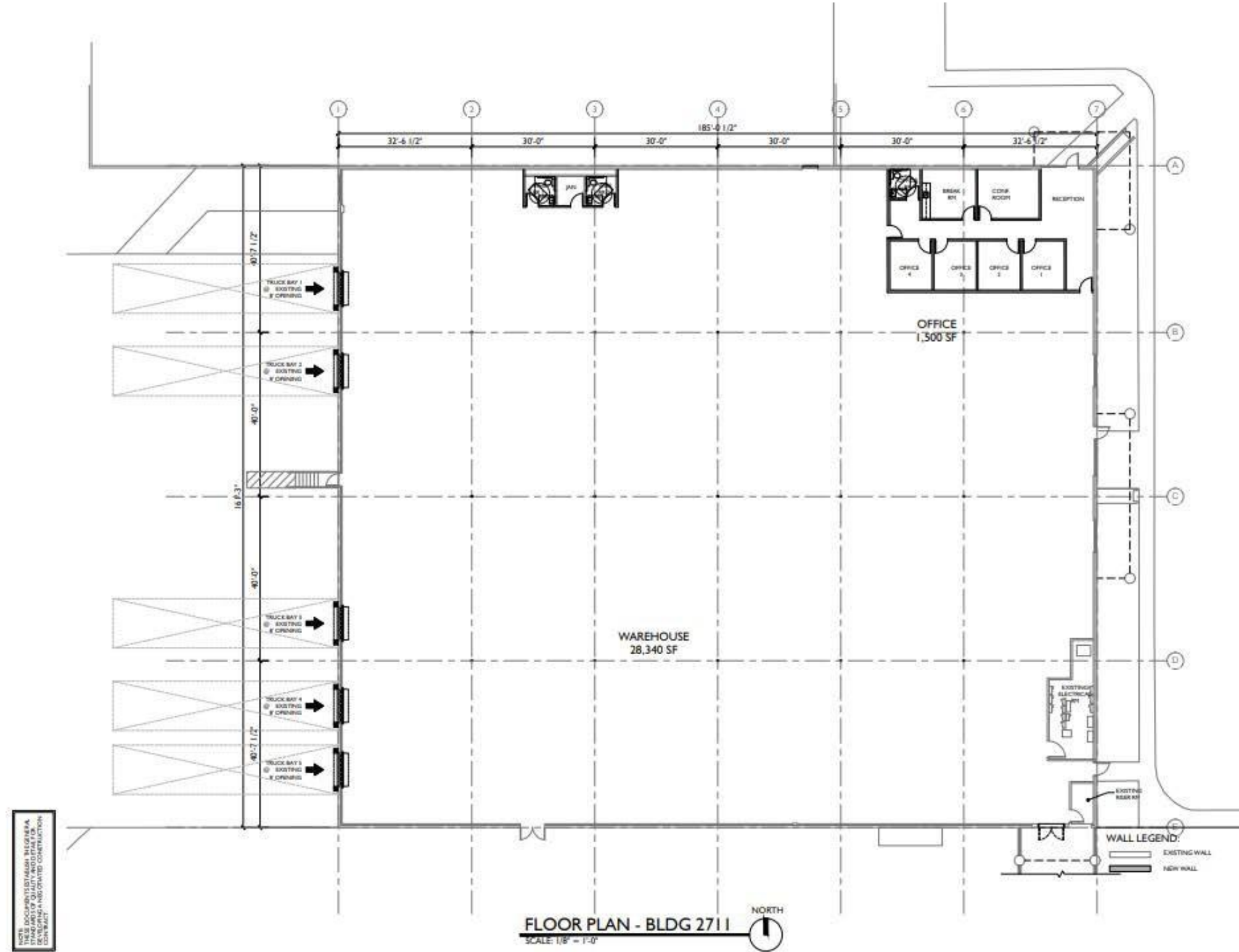

FLOOR PLAN

FOUR WALLS TUCSON
2701-2731 E. Elvira Rd.
Tucson, Arizona 85756



Project 2711
Date 07/19/24
Scale None
Sheet

AI.2

FLOOR PLANS

Four Walls Tucson

**2721
E ELVIRA**

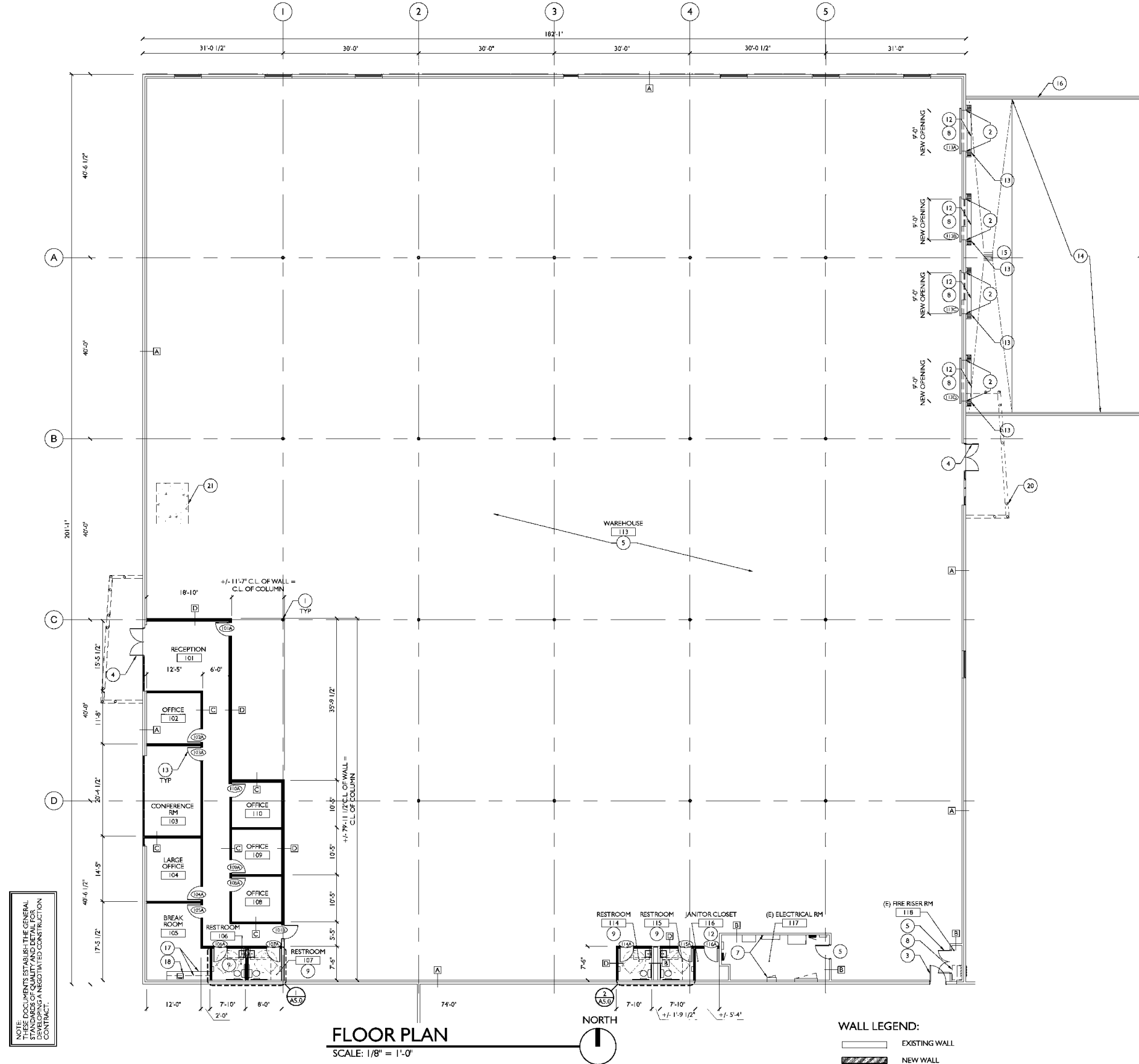

Revisions

FLOOR PLAN

FOUR WALLS TUCSON
2721 E. Elvira Rd.
Tucson, Arizona 85756



Project: 24019
Date: 07.31.24
Scale: Noted
Sheet:

A2.0

FLOOR PLANS

Four Walls Tucson

**2731
E ELVIRA**

NOTE:
THIS DOCUMENT IS THE PROPERTY OF FOUR WALLS TUCSON. IT IS TO BE USED ONLY FOR THE PROJECT AND SITE SPECIFICALLY IDENTIFIED IN THE CONTRACT.

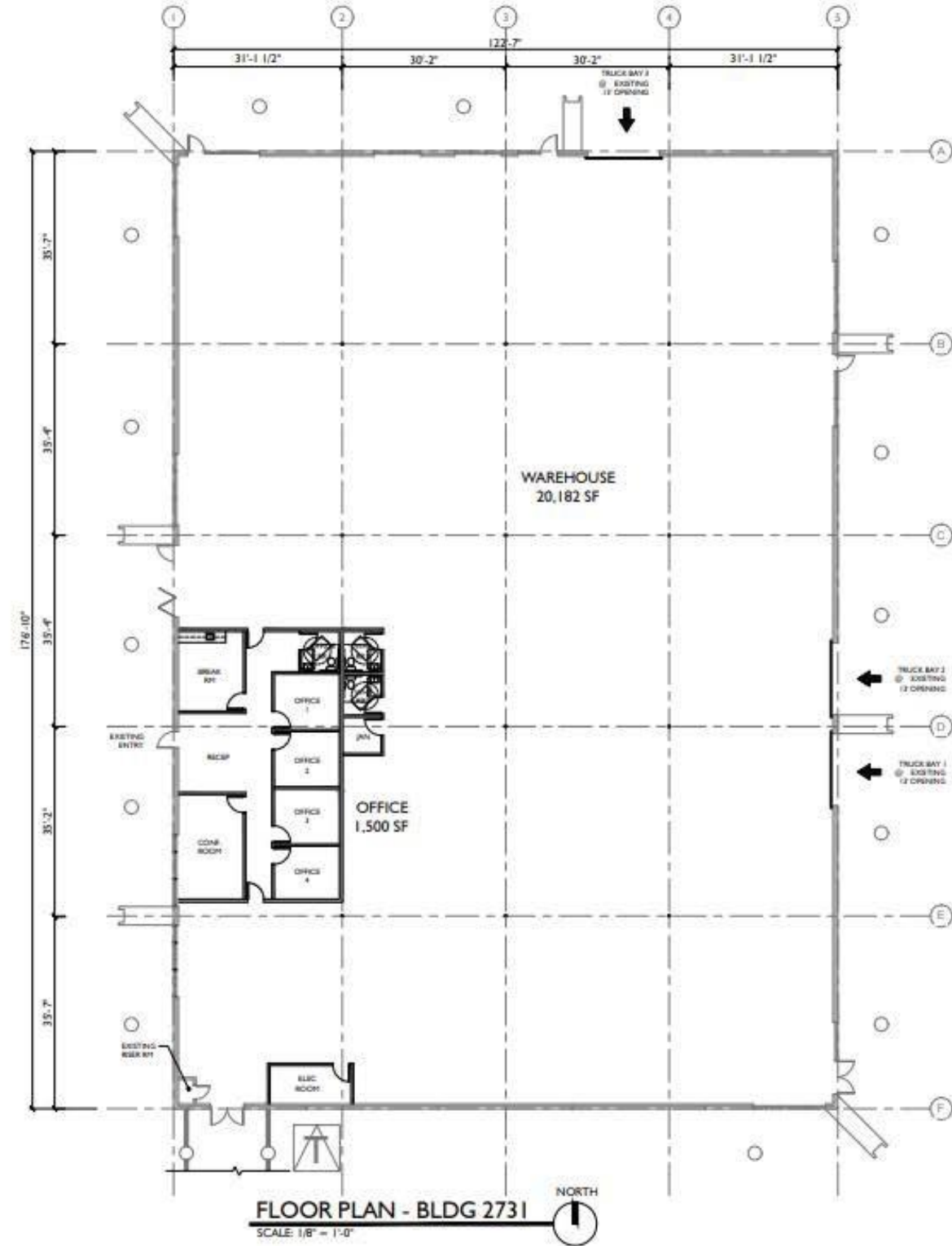

WALL LEGEND:
 EXISTING WALL
 NEW WALL



FLOOR PLAN

FOUR WALLS TUCSON
2701-2731 E. Elvira Rd.
Tucson, Arizona 85756



Project: 24019
Date: 08/23/24
Scale: Fixed
Sheet:

A1.4

DEMISING PLANS

Four Walls Tucson

**2701
E ELVIRA
MULTI
TENANT**

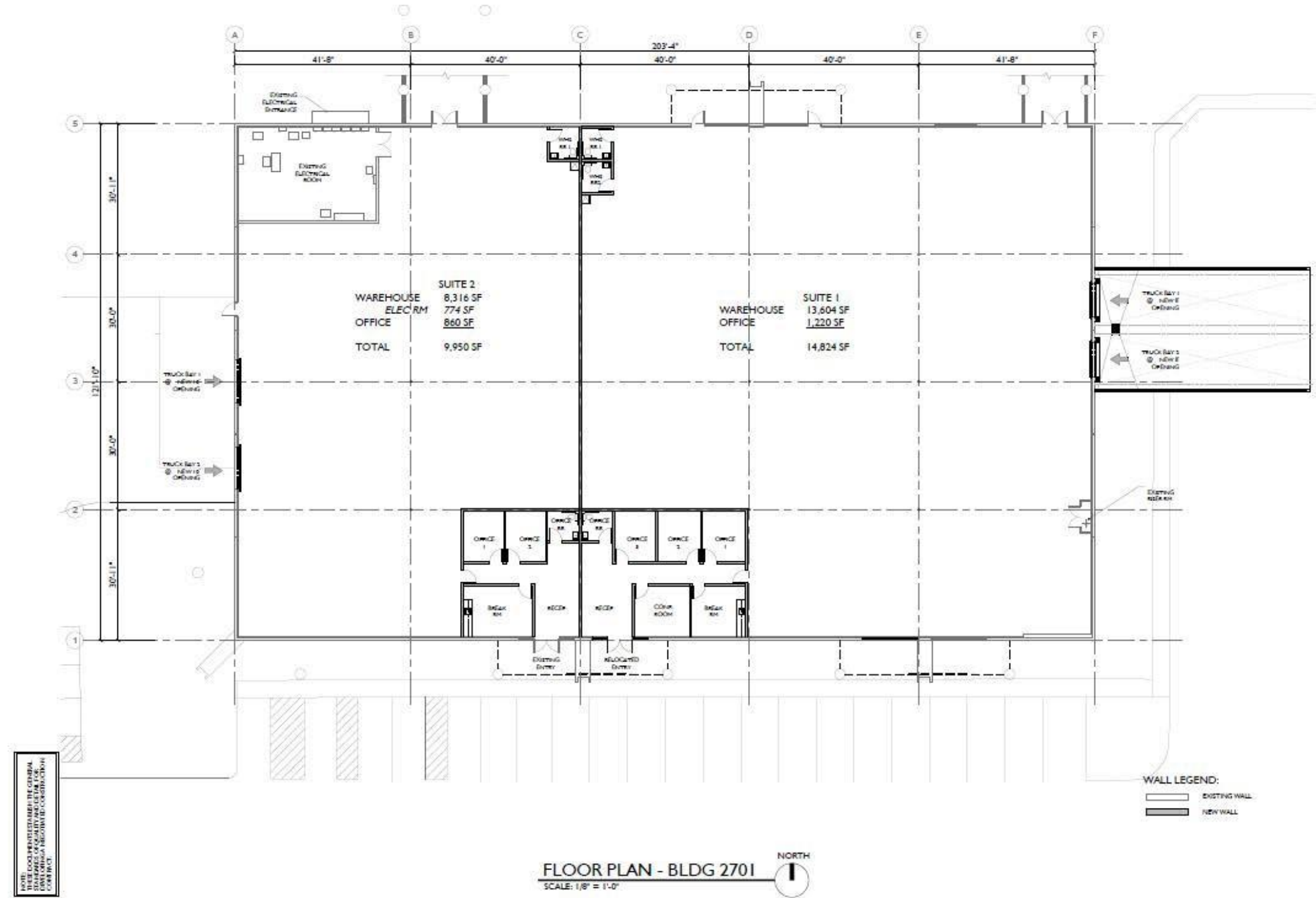

Printing
only
not for
construction
Expires 08/30/23
Revisions

FLOOR PLAN

FOUR WALLS TUCSON
2701-2731 E. Elvira Rd.
Tucson, Arizona 85756

a23studios

Project: 14019
Date: 08.14.24
Scale: None
Sheet:

AI.1

TUCSON MARKET



1.08M
TUCSON MSA
POPULATION



484.4K
TOTAL
HOUSEHOLDS



35%
COLLEGE
EDUCATION



0.75%
POPULATION
GROWTH



\$64.3K
MEDIAN
INCOME



3.2%
UNEMPLOYMENT
RATE

LARGEST EMPLOYERS

1. UNIVERSITY OF ARIZONA- 16,699
2. RAYTHEON MISSILE SYSTEMS- 13,000
3. DAVIS-MONTHAN AFB- 11,769
4. STATE OF ARIZONA – 8,580

RECENT INDUSTRY ARRIVALS & EXPANSIONS

1. AMAZON
2. CATERPILLAR SURFACE MINING & TECHNOLOGY
3. HEXAGON MINING
4. BECTON DICKINSON
5. AMERICAN BATTERY FACTORY



THE UNIVERSITY
OF ARIZONA

53.2K

Total Enrollment,
2023

- #3 MANAGEMENT INFORMATION SYSTEMS
- #10 SPACE SCIENCE
- #17 MEDICINE
- #18 EDUCATION
- #47 BEST BUSINESS SCHOOLS

Four Walls Tucson



≡ FOUR WALLS



JESSE BLUM, SIOR
Principal
Industrial Properties
+1 520 546 2772
jblum@picor.com

PAUL HOOKER, SIOR
Principal
Industrial Properties
+1 520 546 2704
phooker@picor.com

CONTACT FOR DETAILS