



19,580 SF Total School
Sale Price: \$650,000.00 (\$33.20/SF)

Property Highlights

- Masonry, wood, built-up roof and stucco finish
- Possible uses: school, church, community building, professional offices for non-profit organization, multifamily housing, and all R-2 zoned uses
- Large paved and striped parking
- Security system

Property Details	2305 S. Park Ave	2323 S. Park Ave
Parcel Size	0.68 Acres (29,700 SF)	0.67 Acres (29,300 SF)
Tax Parcel No.	129-13-217A	129-13-225A
Power	400 amp, 120/240 V, Single Phase	800 amp, 240 V 3-Phase
Utilities	Southwest Gas, COT Water	Southwest Gas, COT Water
Property Taxes	\$-Current Non-Profit use	\$-Current Non-Profit use
C of O	Professional Office for Non Profit	Professional Bldgs for Non Profit
Zoning	R-2, City of Tucson	R-2, City of Tucson
Cooling	6 - HVAC units throughout office, all zoned	11 - HVAC units on the roof
Ceiling Height	10 feet	10 feet
Fire Suppression System	No	Yes



For more information, please contact:

Ron Zimmerman
Industrial Properties
+1 520 546 2755
+1 520 248 0427
rzimmerman@picor.com

PICOR Commercial Real Estate Services
5151 E. Broadway Blvd, Suite 115
Tucson, Arizona 85711
phone: +1 520 748 7100
picor.com

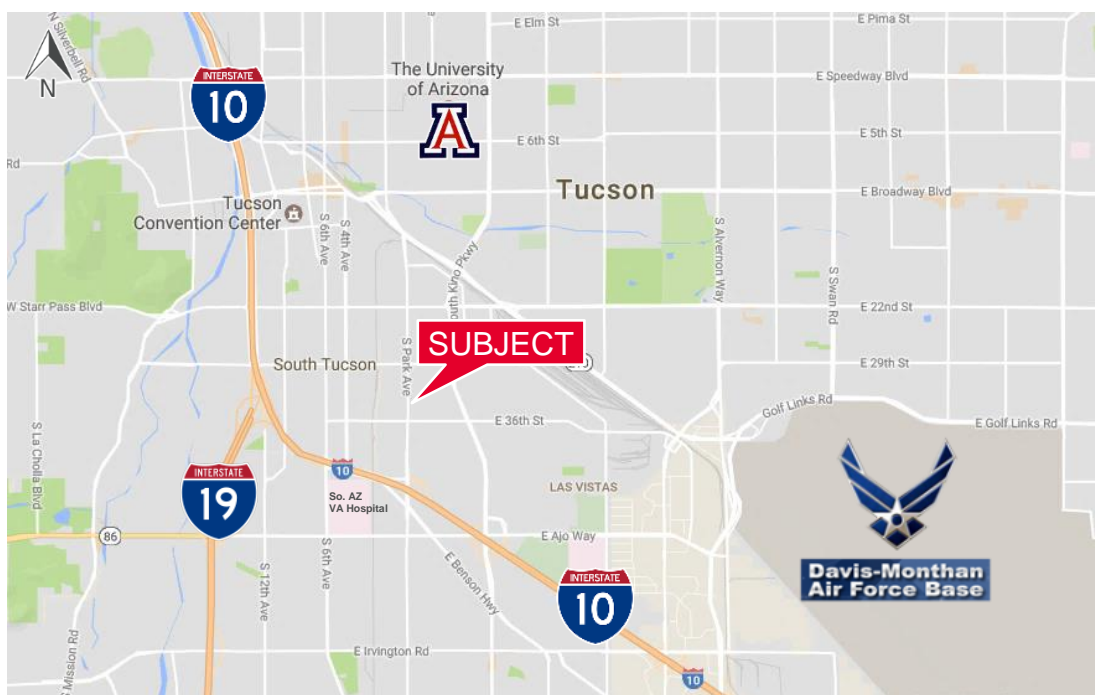
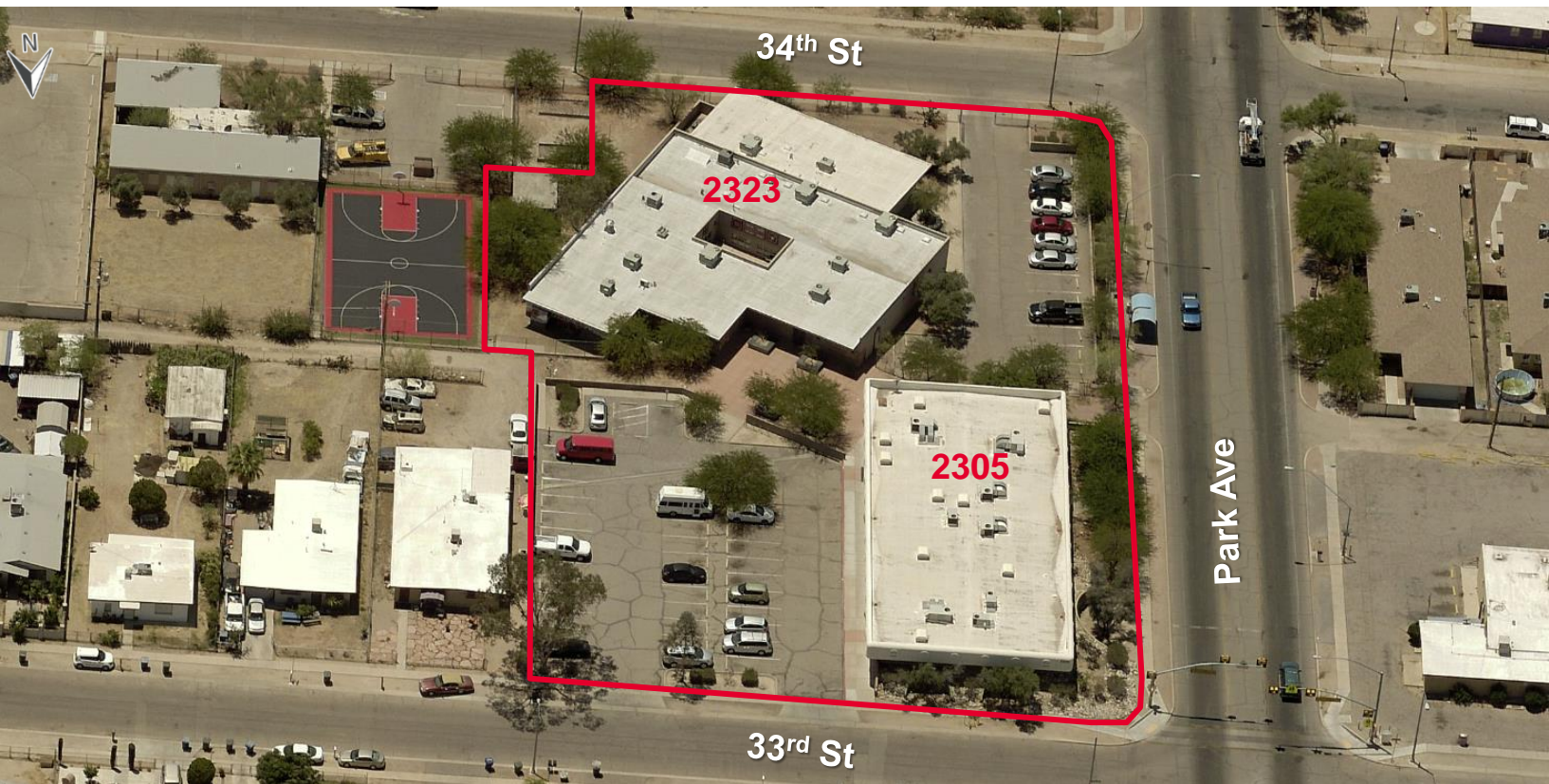

Ron Zimmerman
Industrial Properties
+1 520 546 2755
+1 520 248 0427
rzimmerman@picor.com

PICOR Commercial Real Estate Services
5151 E. Broadway Blvd, Suite 115
Tucson, Arizona 85711
phone: +1 520 748 7100
picor.com

Independently Owned and Operated / A Member of the Cushman & Wakefield Alliance

Cushman & Wakefield Copyright 2018 No warranty or representation, express or implied, is made to the accuracy or completeness of the information contained herein, and same is submitted subject to errors, omissions, change of price, rental or other conditions, withdrawal without notice, and to any special listing conditions imposed by the property owner(s). As applicable, we make no representation as to the condition of the property (or properties) in question.

Property Photos - 2305 S. Park Ave



Independently Owned and Operated / A Member of the Cushman & Wakefield Alliance

Cushman & Wakefield Copyright 2016. No warranty or representation, express or implied, is made to the accuracy or completeness of the information contained herein, and same is submitted subject to errors, omissions, change of price, rental or other conditions, withdrawal without notice, and to any special listing conditions imposed by the property owner(s). As applicable, we make no representation as to the condition of the property (or properties) in question.

Floor Plan

- 2305 S. Park Ave. (2301 S. Park Ave., 2315 S. Park Ave., 2317 S. Park Ave. and 1020 E. 33rd St.)
- Large private administrative office and four (4) large bathroom banks for men and women

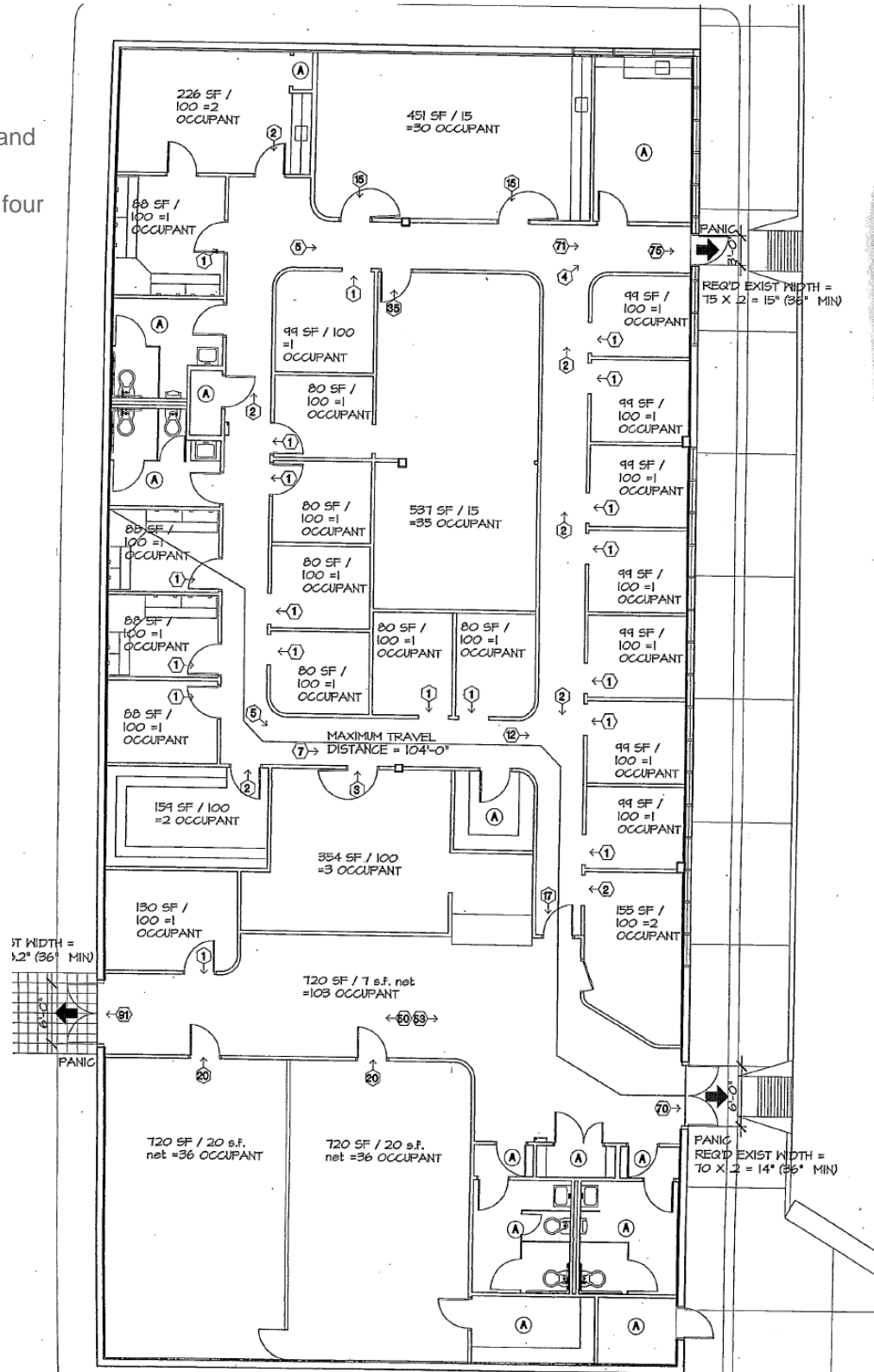

Independently Owned and Operated / A Member of the Cushman & Wakefield Alliance

Cushman & Wakefield Copyright 2018 No warranty or representation, express or implied, is made to the accuracy or completeness of the information contained herein, and same is submitted subject to errors, omissions, change of price, rental or other conditions, withdrawal without notice, and to any special listing conditions imposed by the property owner(s). As applicable, we make no representation as to the condition of the property (or properties) in question.

Property Photos - 2323 S. Park Ave

**NON-PROFIT
CAMPUS BUILDINGS**



Independently Owned and Operated / A Member of the Cushman & Wakefield Alliance

Cushman & Wakefield Copyright 2016. No warranty or representation, express or implied, is made to the accuracy or completeness of the information contained herein, and same is submitted subject to errors, omissions, change of price, rental or other conditions, withdrawal without notice, and to any special listing conditions imposed by the property owner(s). As applicable, we make no representation as to the condition of the property (or properties) in question.



2305 & 2323 S. Park Avenue
Tucson, AZ 85713

NON-PROFIT CAMPUS BUILDINGS

- 2323 S. Park Ave. (2323 S. Park Ave., 1001, 1007 & 1013 E. 34th St.)
- Classrooms, library, commercial kitchen

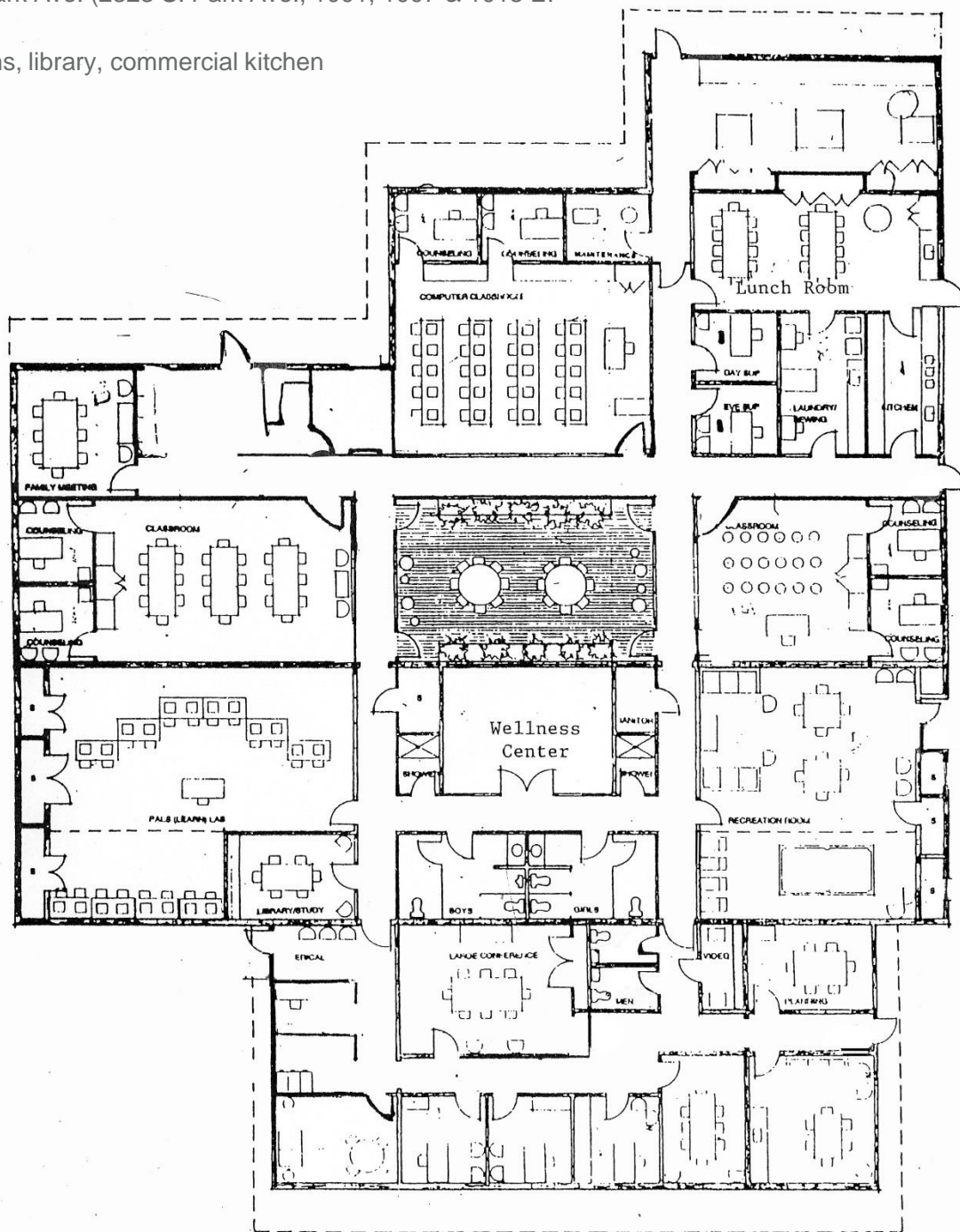

South Side of Building

Cushman & Wakefield Copyright 2018. No warranty or representation, express or implied, is made to the accuracy or completeness of the information contained herein, and same is submitted subject to errors, omissions, change of price, rental or other conditions, withdrawal without notice, and to any special listing conditions imposed by the property owner(s). As applicable, we make no representation as to the condition of the property (or properties) in question.